

# STATE DEPARTMENT OF HIGHWAYS DIVISION OF HIGHWAYS—STATE OF COLORADO

FEDERAL ROAD REGION NO.	DIVISION	PROJECT NO.	SHEET NO.
3333	COLORADO	TQFCU 007-2(3)	1

**RIGHT OF WAY**  
Crossing at Fulton Ditch

REVISIONS	

### CONVENTIONAL SIGNS

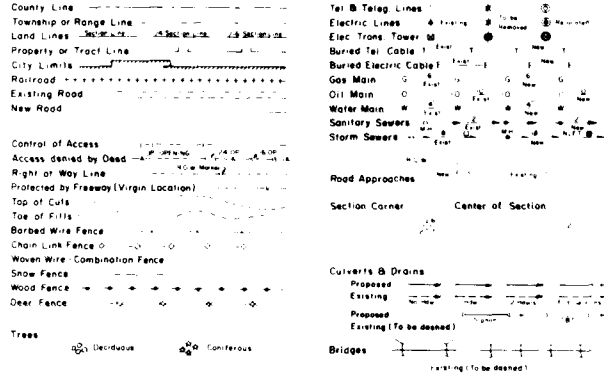

## PLAN AND PROFILE OF PROPOSED FEDERAL AID PROJECT NO. TQFCU 007-2(3) STATE HIGHWAY NO. 7 ADAMS COUNTY

### RIGHT OF WAY

SCALE OF ORIGINAL DRAWINGS

PLAN SHEETS 1" = 20'  
DETAIL SHEETS 1" = 20'  
OWNERSHIP MAPS 1" = 200'

ROW LENGTH OF PROJECT : 67.0 FT.

SHEET NO.

- 1.
- 2.
- 3.
- 4.

### INDEX OF SHEETS

1. Title Page
2. Tabulation of Properties.
3. Plan and Profile Sheet.
4. Ownership Map.

This Project calculated and checked by Field Forces.

"COLORED"  
OUTLINED

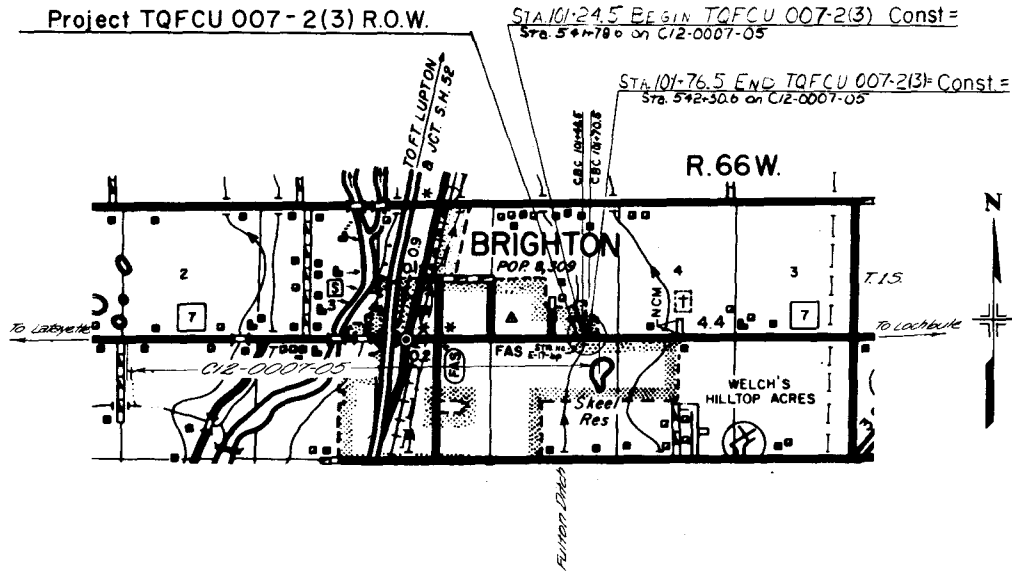

DIVISION OF HIGHWAYS	
APPROVED <i>[Signature]</i> Asst. CHIEF ENGINEER	DATE 1/27/77

DEPARTMENT OF TRANSPORTATION FEDERAL HIGHWAY ADMINISTRATION	
APPROVED	DATE
DIVISION ADMINISTRATOR	





FEDERAL ROAD DISTRICT NO.	DIVISION	PROJ. NO.	SHEET NO.	TOTAL SHEETS
VII	COLORADO	TQFCU007-2(3)	4	4

**RIGHT OF WAY**  
Crossing at Fulton Ditch

REVISIONS	

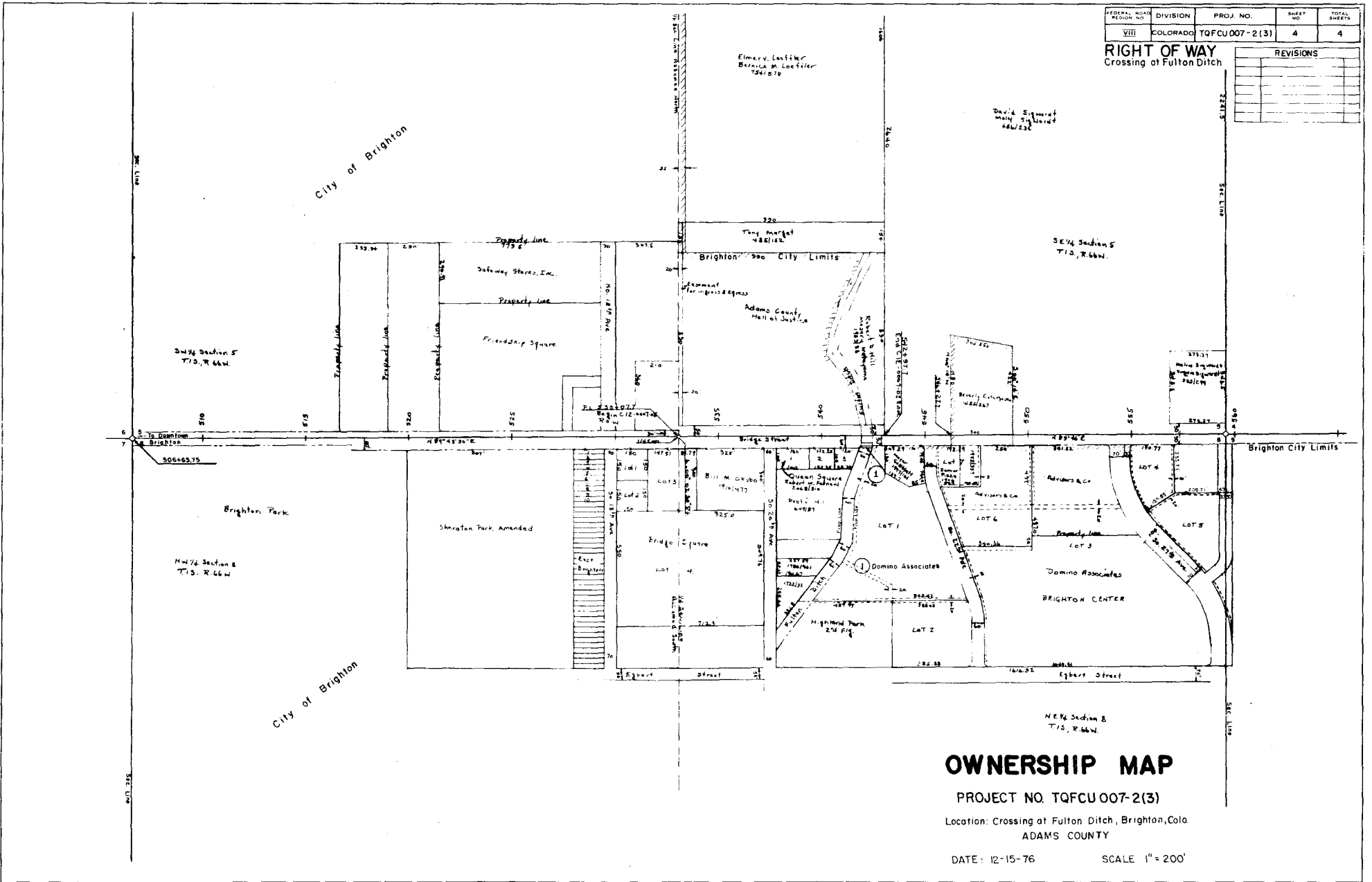

**OWNERSHIP MAP**

PROJECT NO. TQFCU007-2(3)

Location: Crossing at Fulton Ditch, Brighton, Colo.  
ADAMS COUNTY

DATE: 12-15-76

SCALE: 1" = 200'