

STATE DEPARTMENT OF HIGHWAYS DIVISION OF HIGHWAYS—STATE OF COLORADO

FEDERAL ROAD SECTION NO.	DIVISION	PROJECT NO.	SHEET NO.
VIII	COLORADO	TQF 160-2(12)	1

RIGHT OF WAY WEST SIDE WOLF CREEK PASS	REVISIONS

CONVENTIONAL SIGNS

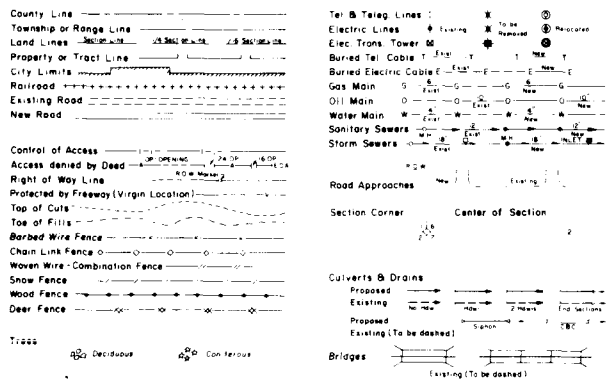

PLAN AND PROFILE OF PROPOSED FEDERAL AID PROJECT NO. TQF 160-2 (12) STATE HIGHWAY NO. 160 MINERAL COUNTY

RIGHT OF WAY

SCALE OF ORIGINAL DRAWINGS
PLAN SHEETS 1" = 100 FT
DETAIL SHEETS 1" = 1"
OWNERSHIP MAPS 1" = 1000 FT
R.O.W. LENGTH OF PROJECT = 1.326 MILES

INDEX OF SHEETS

SHEET NO.	TITLE SHEET
1	TITLE SHEET
2	TABULATION OF PROPERTIES
3 - 5	ALIGNMENT SHEETS
6	OWNERSHIP MAP

SET 2 NOT OUTLINED

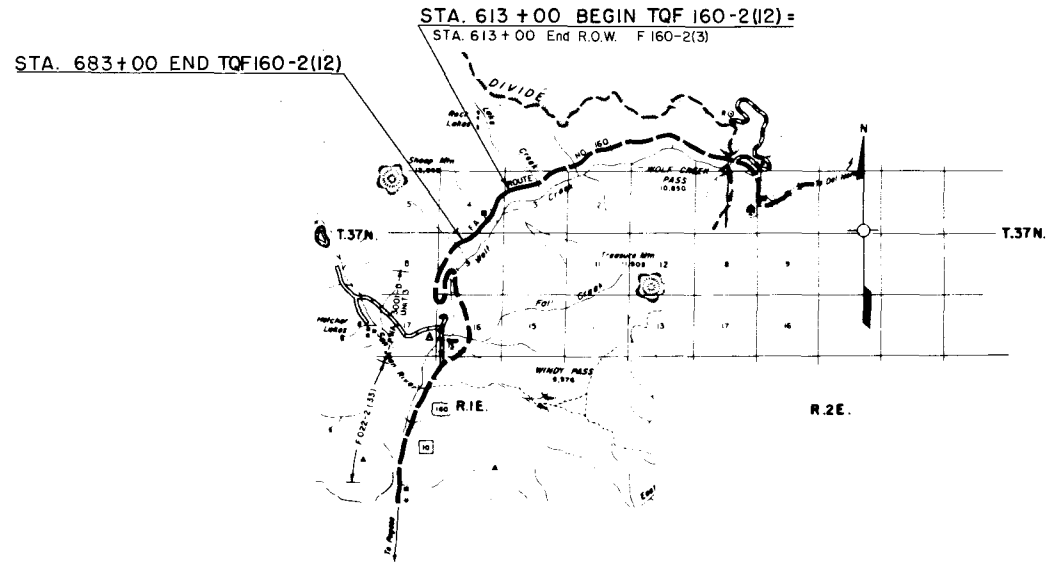

NOTE: ALL DIMENSIONS FROM PROJECTED LINE

FILE COPY - DO NOT REMOVE FROM OFFICE

DIVISION OF HIGHWAYS

APPROVED: Tom M. Cox 9/14/76
ASST. CHIEF ENGINEER DATE

DEPARTMENT OF TRANSPORTATION
FEDERAL HIGHWAY ADMINISTRATION

APPROVED: _____ DATE _____
DIVISION ADMINISTRATOR

MINERAL COUNTY

UNITED STATES OF AMERICA
 (U.S. FOREST SERVICE)

SAN JUAN NATIONAL FOREST

FEDERAL ROAD REGION NO.	DIVISION	PROJ. NO.	SHEET NO.	TOTAL SHEETS
VIII	COLORADO	TQF 160-2(12)	3	6

WEST SIDE WOLF CREEK PASS
 RIGHT OF WAY

REVISIONS	
No.	Description
1	Correct Bearing

Reg. R.O.W. Sta. 613+00.0 on TQF 160-2(12) =
 End R.O.W. Sta. 613+00.0 on F160-2(3)

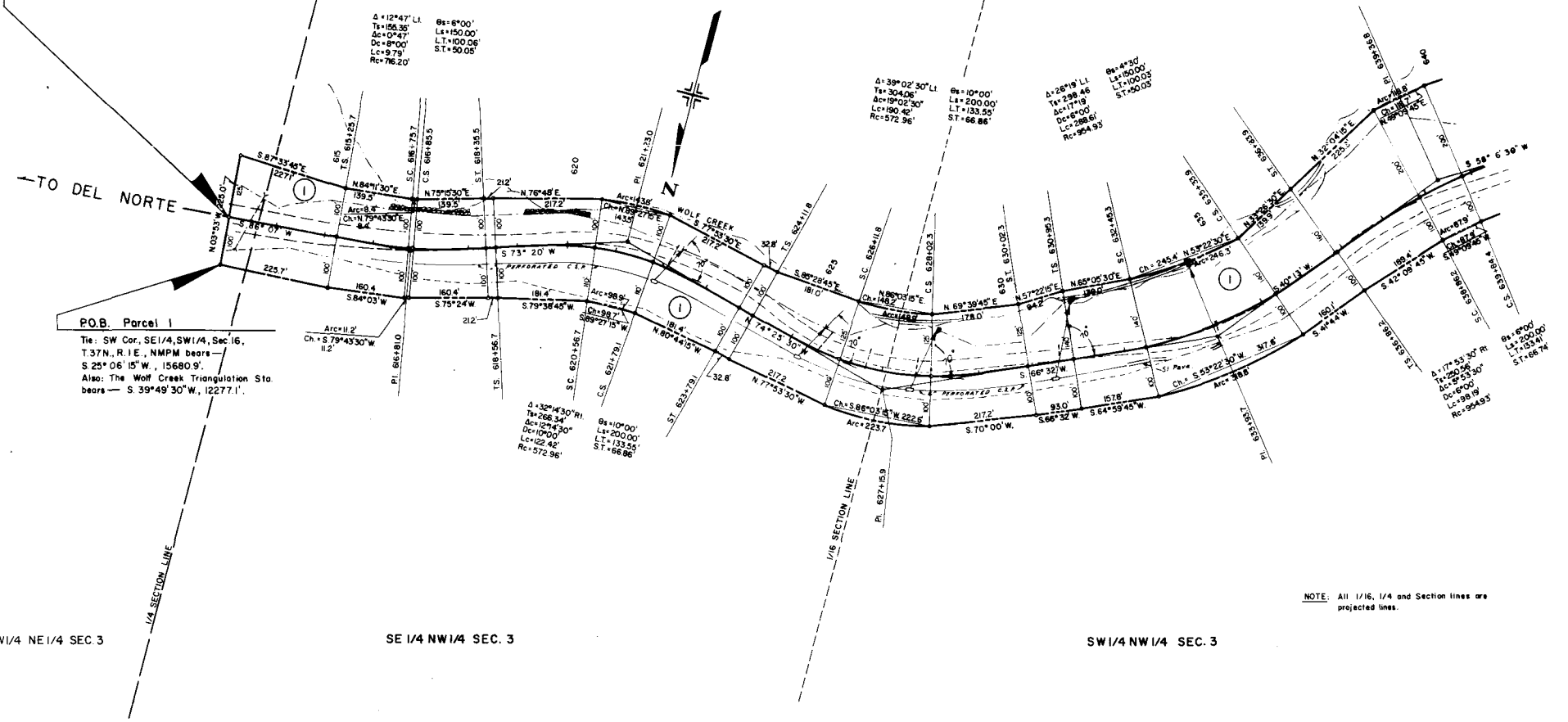

P.O.B. Parcel 1
 Tie: SW Cor, SE 1/4, SW 1/4, Sec 16,
 T.37N., R.1E., N.M.P.M. —
 S 25° 06' 15" W., 15680.9'.
 Also: The Wolf Creek Triangulation Sta
 bears — S 39° 49' 30" W., 12277.1'.

NOTE: All 1/16, 1/4 and Section lines are
 projected lines.

T.37N., R.1E., N.M.P.M.

FEDERAL ROAD DISTRICT NO.	DIVISION	PROJ. NO.	SHEET NO.	TOTAL SHEETS
VIII	COLORADO	TQF 160-2(12)	4	6

**WEST SIDE WOLF CREEK PASS
 RIGHT OF WAY**

REVISIONS	

① UNITED STATES OF AMERICA
 (U.S. FOREST SERVICE)
 SAN JUAN NATIONAL FOREST

MINERAL COUNTY

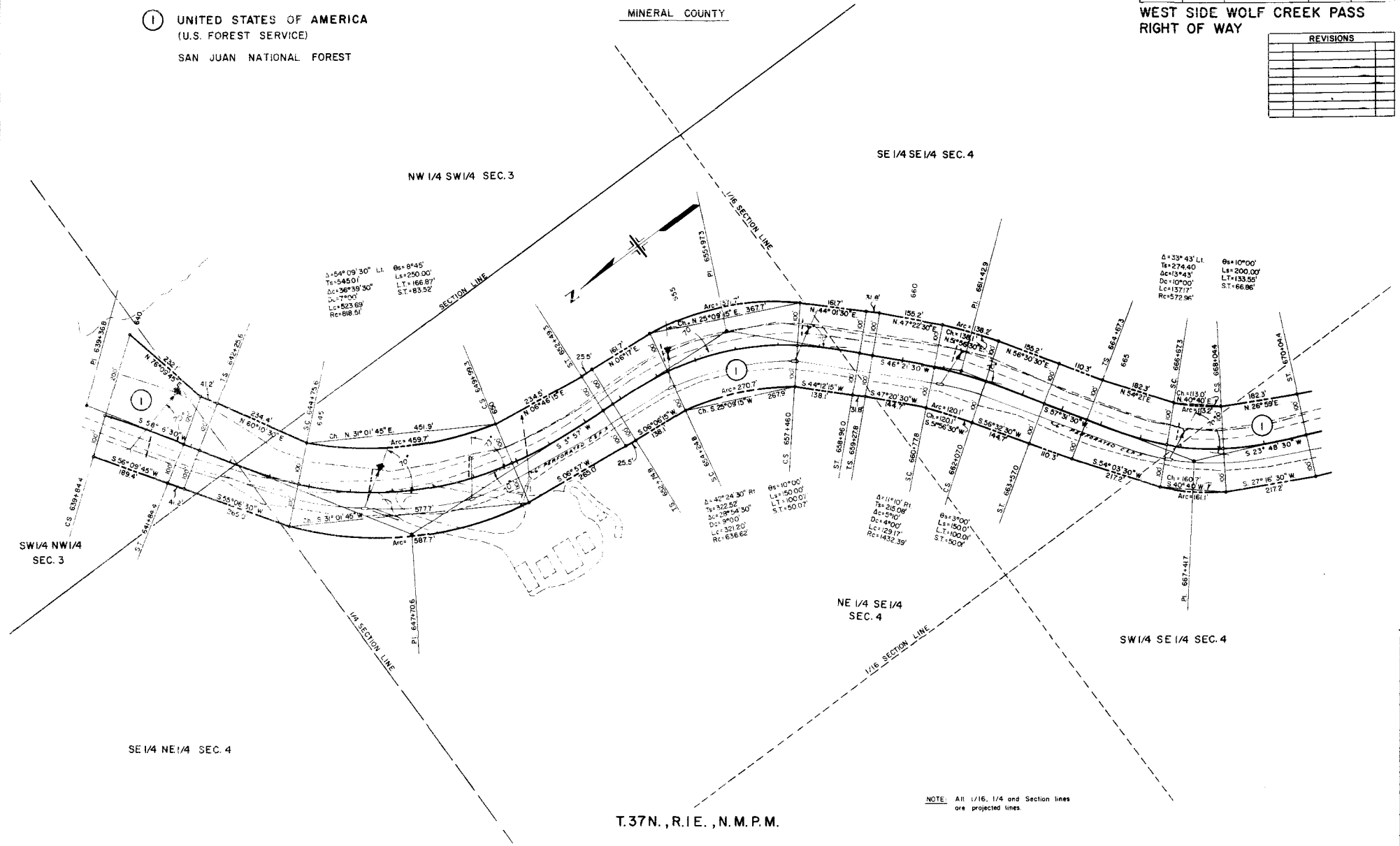

NOTE: All 1/16, 1/4 and Section lines are projected lines.

T.37N., R.1E., N.M.P.M.

MINERAL COUNTY

FEDERAL ROAD REGION NO.	DIVISION	PROJ. NO.	SHEET NO.	TOTAL SHEETS
XXX	COLORADO	TQF 160-2(12)	5	6

RIGHT OF WAY
 WEST SIDE -
 WOLF CREEK PASS

REVISIONS

① UNITED STATES OF AMERICA
 (U.S. FOREST SERVICE)

SAN JUAN NATIONAL FOREST

NE 1/4 SEC. 9

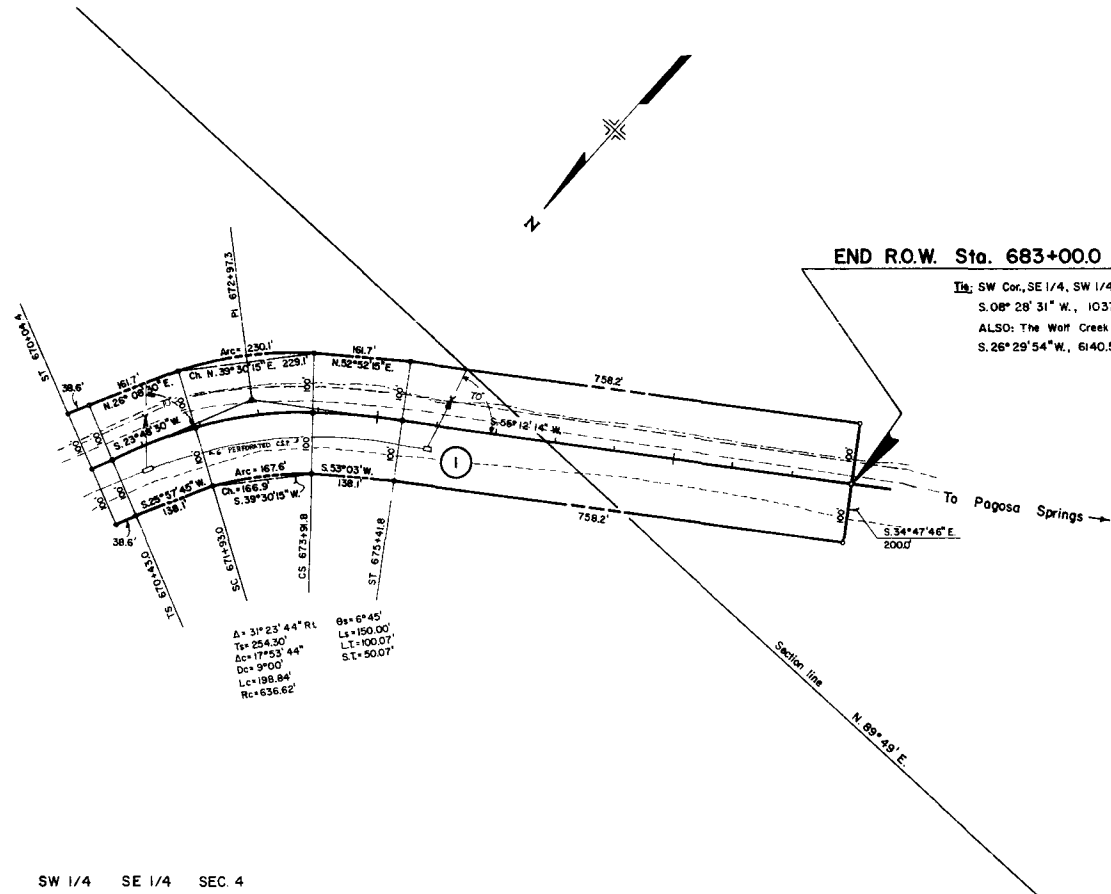

END R.O.W. Sta. 683+00.0 on TQF 160-2(12)

℄: SW Cor., SE 1/4, SW 1/4, Sec. 16, T.37N., R.1E., N.M.P.M. bears —
 S. 08° 28' 31" W., 10379.60'.
 ALSO: The Wolf Creek Triangulation Station bears —
 S. 26° 29' 54" W., 6140.54'.

NOTE: Section line is a projected line.

T. 37N., R. 1E., N.M.P.M.

FEDERAL ROAD REGION NO.	DIVISION	PROJ. NO.	SHEET NO.	TOTAL SHEETS
VIII	COLORADO	TQF160-2(12)	6	6

WEST SIDE WOLF CREEK PASS
 RIGHT OF WAY

REVISIONS	

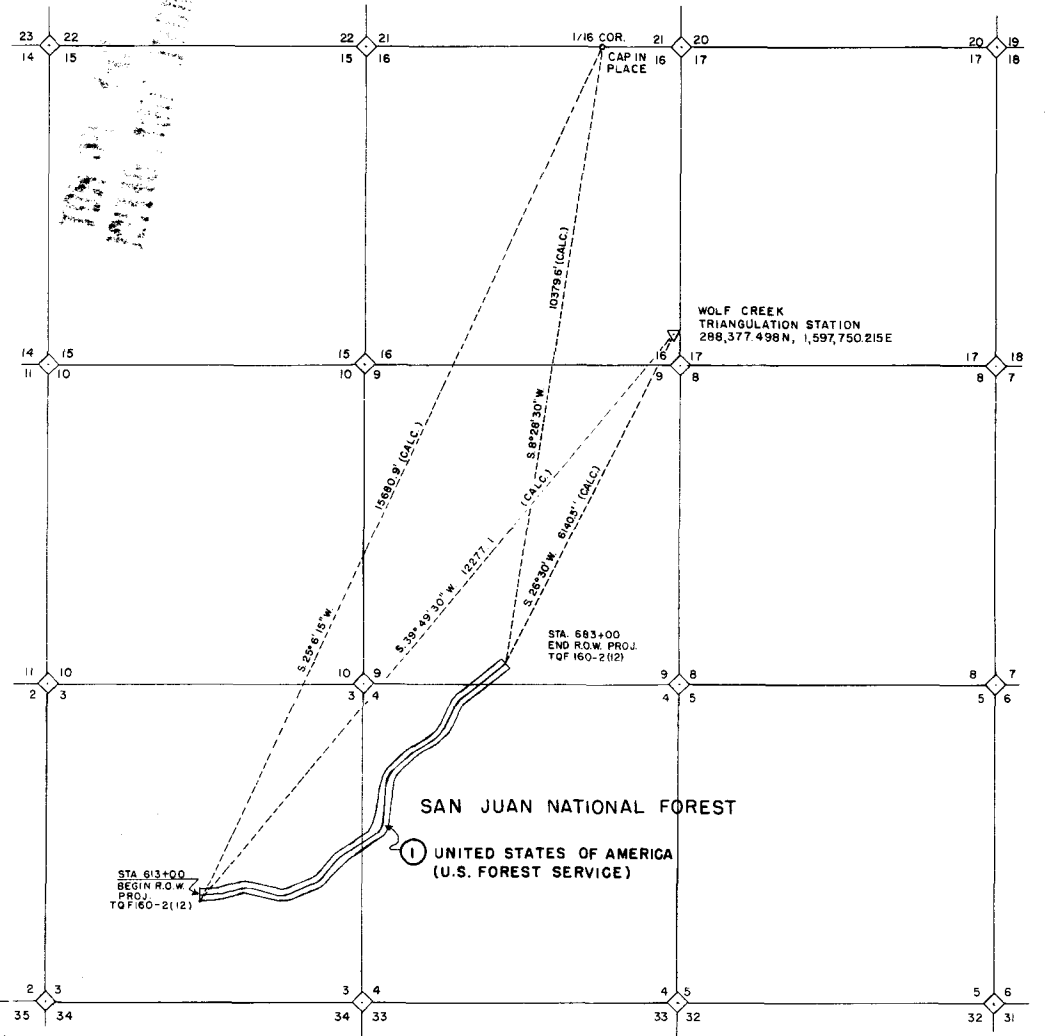

PRELIMINARY OWNERSHIP MAP

FOR THAT PART OF
 T. 37 N., R. 1 E., MINERAL COUNTY
 FOR PROJECT TQF 160-2(12)
 SCALE 1" = 1000'