

R. O. W. TABULATION OF PROPERTIES IN LA PLATA COUNTY S.H. NO. 172 PROJ. TORS 0172(8)

PROJECT NO. 1
 SHEET NO. 2
 TOTAL SHEETS 2

RIGHT OF WAY AIRPORT - EAST

PARCEL NO.	OWNER	ADDRESS	LOCATION	PARCEL AREA ACRES	TO BE ACQUIRED	REMARKS	LAND IMPROVEMENTS	PURCHASE DATA	MISC.	TOTAL	REVISIONS	NO.
1	LEROY W. CREEK & LOUISE B. CREEK, JT.	ROUTE 1, IGAACIO, COLO. 81137	SE 1/4 SEC 20 B SW 1/4 SEC 21	4.41	3.94	0 - 763						
PE-1	LEROY W. CREEK & LOUISE B. CREEK, JT.	ROUTE 1, IGAACIO, COLO. 81137	SE 1/4 SEC 20 B SW 1/4 SEC 21	0.61	0.61						IRRIGATION DITCH RELOCATION	PE-1
2	EDNA H. KENNEDY, JAMES H. KENNEDY & DELBERT J. KENNEDY, J. T.	ROUTE 1, BOX 149, IGAACIO, COLO. 81137	SE 1/4 SW 1/4 B SW 1/4 SEC 21	4.41	2.74	0 - 653						
4	MANUEL A. SILVA	ROUTE 1, BOX 149A, IGAACIO, COLO. 81137	SW 1/4 SEC 21	0.25	0.05	0 - 0						
5A	JOE T. MARTINEZ & BEBESTINA A. MARTINEZ, JT.	ROUTE 1, BOX 149D, IGAACIO, COLO. 81137	SW 1/4 SEC 21	0.50	0.14	451 - 0						
5B	JOE T. MARTINEZ & BEBESTINA A. MARTINEZ, JT.	ROUTE 1, BOX 149D, IGAACIO, COLO. 81137	SW 1/4 SEC 21	0.25	0.04	546 - 54						
6	JOE J. VALENCIA & VIRGINIA P. VALENCIA, JT.	ROUTE 1, IGAACIO, COLO. 81137	SW 1/4 SEC 21	0.28	0.05	0 - 0						
7	ROY R. WAGNER & LILA MAY WAGNER, JT.	ROUTE 1, BOX 150, IGAACIO, COLO. 81137	SE 1/4 SEC 21	1.94	0.56	63 - 24						
PE-7A	ROY R. WAGNER & LILA MAY WAGNER, JT.	ROUTE 1, BOX 150, IGAACIO, COLO. 81137	SE 1/4 SEC 21	0.29	0.29						IRRIGATION DITCH RELOCATION	PE-7A
8A	JERRY THOMPSON & LINDA THOMPSON	3301 E 4th AVE, DURANGO, COLO. 81301	SE 1/4 SEC 21	0.23	0.05	121 - 15						
8B	JERRY THOMPSON & LINDA THOMPSON	3301 E 4th AVE, DURANGO, COLO. 81301	SE 1/4 SEC 21	0.12	0.04	546 - 54						

R. O. W. TABULATION OF PROPERTIES IN LA PLATA COUNTY S.H. NO. 172 PROJ. TORS 0172(8)

PROJECT NO.	SHEET NO.
TORS 0172(8)	22

RIGHT OF WAY AIRPORT-EAST

PARCEL NO.	OWNER	ADDRESS	LOCATION	AREA IN ACRES		LAND	PURCHASE DATA			REMARKS	NO.
				PARCEL	TOTAL		TO BE ACQUIRED	REMAINDER	DAMAGE		
15-9 Nm	ASPER SPRINGS DEVELOPMENT CO	PO BOX 336 SCOTTSDALE ARIZONA 85262	N/4/4 N/4/4 SEC 26	1.84	0.90	0	38.1				
16	DONALD D CAMP & STELLA J CAMP, JT	2108 NANDEN, AMARILLO, TEXAS 79109	SE/4 SE/4 SEC 22	0.91	0.34	79.2	0				
17 Nm	BRUNO PIROLO & DOROTHY PIROLO	8340 W 70TH AVE., ARVADA, COLORADO 80001	NE 1/4 NE 1/4 SEC 27	1.82	0.79	0	38.2				
18	JAMES H MOREHOUSE, MARIE MOREHOUSE, LAWRENCE V WORNINGER, CHARLES V WORNINGER, DOROTHY ELAEGER, JT	ROUTE 1, BOX 111, IOWA CO, COLO. 81137	SW/4 SW/4 SEC 23	1.78	0.45	38.2	0				
19	ELMER FULKS & GLESSIE FULKS, JT	ROUTE 1, IOWA CO, COLO. 81137	SE/4 SW/4 SEC 23	1.75	0.65	38.3	0				
20	EVERETT H. PRESTON	ROUTE 1, IOWA CO, COLO. 81137	NE/4 NW/4 SEC 26	1.82	0.90	0	88.2				
21	WILLIAM J WITT & EDITH L WITT, JT	ROUTE 1, BOX 204, IOWA CO, COLO. 81137	SW/4 SE/4 SEC 23	1.82	0.91	38.2	0				
22	MARIE MCCLUER DISEGGER	C/O WILLIAM J WITT, ROUTE 1, BOX 204, IOWA CO, COLO. 81137	NW/4 NE/4 SEC 26	1.82	0.91	0	38.1				

REVISIONS

NO.	DATE	BY	REVISIONS
1	11-14-81
2	11-14-81
3	11-14-81

R.O.W. TABULATION OF PROPERTIES IN LAPLATA COUNTY S.H. NO. 172 PROJ. TORS 0172(8)

PROJECT NO. SHEET NO.
TORS 0172(8) 20

RIGHT OF WAY AIRPORT - EAST

PARCEL NO.	OWNER	ADDRESS	LOCATION	AREA IN ACRES		PURCHASE DATA				REMARKS	
				TO BE ACQUIRED	REMAINDER	LAND IMPROV.'S	DAMAGE	MISC.	TOTAL		
FE13	SENE WILLIAMS, JR & ALTON WILLIAMS	ROUTE 1, BOX 35, DURANGO, COLO. 8137	T34N., R6W., N1W. PM								REVISIONS BY NAME & DATE DATE FILED BY NO.
FE14	ROBERT J. MADONNA, B. MAUREN MADONNA	ROUTE 1, BOX 132A, DURANGO, COLO. 8130	NE 1/4 NE 1/4 SEC. 22	0.21							IRIG. DITCH RELOC.
FE15	ROBERT J. MADONNA, B. MAUREN MADONNA	ROUTE 1, BOX 132A, DURANGO, COLO. 8130	SW 1/4 SW 1/4 SEC. 22	0.32							IRIGATION DITCH RELOCATION
FE16	ROBERT J. MADONNA, B. MAUREN MADONNA	ROUTE 1, BOX 132A, DURANGO, COLO. 8130	SE 1/4 SW 1/4 SEC. 22	0.33							IRIGATION DITCH RELOCATION
FE17	OFFSHO STRANGE NO. 482, INC.	ROUTE 1, DURANGO, COLO. 8137	SW 1/4 SW 1/4 SEC. 22	0.08							ROAD APPROACH
FE18	J. F. COX, FRED A. ROY, ANN. ROY, FRED. J. T.	ROUTE 1, DURANGO, COLO. 8130	NW 1/4 NW 1/4 SEC. 27	0.30							IRIGATION DITCH RELOCATION
FE19	J. F. COX, FRED A. ROY, ANN. ROY, FRED. J. T.	ROUTE 1, DURANGO, COLO. 8130	NW 1/4 NW 1/4 SEC. 27	0.32							IRIGATION DITCH RELOCATION
FE20	J. F. COX, FRED A. ROY, ANN. ROY, FRED. J. T.	ROUTE 1, DURANGO, COLO. 8130	NW 1/4 NW 1/4 SEC. 27	0.21							IRIGATION DITCH RELOCATION
FE21	WILLIAM B. BETTY, LORNE LAMBE, J. T.	ROUTE 1, BOX 494-C, DURANGO, COLO. 8130	NE 1/4 NW 1/4 SEC. 27	0.08							FOR ROAD APPROACH
FE22	WILLIAM B. BETTY, LORNE LAMBE, J. T.	ROUTE 1, BOX 494-C, DURANGO, COLO. 8130	NE 1/4 NW 1/4 SEC. 27	0.28							FOR IRIGATION DITCH RELOCATION
FE23	WILLIAM B. BETTY, LORNE LAMBE, J. T.	ROUTE 1, BOX 494-C, DURANGO, COLO. 8130	NE 1/4 NW 1/4 SEC. 27	0.33							FOR IRIGATION DITCH RELOCATION
FE24	WILLIAM B. BETTY, LORNE LAMBE, J. T.	ROUTE 1, BOX 494-C, DURANGO, COLO. 8130	SW 1/4 SEC. 22	0.61							FOR IRIGATION DITCH RELOCATION
FE25	WILLIAM B. BETTY, LORNE LAMBE, J. T.	ROUTE 1, BOX 494-C, DURANGO, COLO. 8130	SW 1/4 SEC. 22	0.41							FOR ROAD APPROACH
FE26	WILLIAM B. BETTY, LORNE LAMBE, J. T.	ROUTE 1, BOX 494-C, DURANGO, COLO. 8130	SE 1/4 SE 1/4 SEC. 22	0.40							FOR IRIGATION DITCH RELOCATION

R. O. W. TABULATION OF PROPERTIES IN LA PLATA COUNTY S. H. NO. 172 PROJ. TQRS 0172(8)

PROJECT NO.	172
DATE	07/21/80
SCALE	2" = 1"

RIGHT OF WAY AIRPORT - EAST

PARCEL NO.	OWNER	ADDRESS	LOCATION	AREA IN ACRES			PURCHASE DATA					REMARKS	NO.
				PARCEL	TO BE ACQUIRED	REMAINDER	LAND	IMPROV'TS	DAMAGE	MISC.	TOTAL		
TE-10A	DAVID E. HINER & EDWARD V. CONY	1004 FOREST AVE., DURANGO, COLO. 81301	NW/4 NE/4 SEC. 27	0.39								IRRI. DITCH RELOC.	TE-10A
TE-10B	DAVID E. HINER & EDWARD V. CONY	1008 FOREST AVE., DURANGO, COLO. 81301	NW/4 NE/4 SEC. 27	0.41								ROAD APPROACH	TE-10B
TE-10C	DAVID E. HINER & EDWARD V. CONY	1002 FOREST AVE., DURANGO, COLO. 81301	NW/4 NE/4 SEC. 27	0.09								IRRI. DITCH RELOCATION	TE-10C
TE-10D	ASPEN SPRINGS DEVELOPMENT CO.	P.O. BOX 1356, SCOTTSDALE, ARIZONA 85228	NW/4 NW/4 SEC. 28	0.11								IRRI. DITCH RELOCATION	TE-10D
TE-16	DONALD D. CAMP & STELLA J. CAMP, JT.	2108 HAYDEN, AMARILLO, TEXAS 79109	SE/4 SE/4 SEC. 22	0.38								IRRI. DITCH RELOCATION	TE-16
TE-16A	JAMES H. MOREHOUSE, MARY E. MOREHOUSE, LAWRENCE V. MONNINGER, CHARLES V. MONNINGER, DONOTRYE E. LAGER, JT.	ROUTE 1, BOX 111, IONAPIO, COLO. 81137	SW/4 SW/4 SEC. 23	1.04								IRRI. DITCH RELOCATION	TE-16A
TE-16B	JAMES H. MOREHOUSE, MARY E. MOREHOUSE, LAWRENCE V. MONNINGER, CHARLES V. MONNINGER, DONOTRYE E. LAGER, JT.	ROUTE 1, BOX 111, IONAPIO, COLO. 81137	SW/4 SW/4 SEC. 23	0.06								IRRI. DITCH RELOCATION	TE-16B
TE-18	ELMER FULKS & GLENNIE FULKS, JT.	ROUTE 1, IONAPIO, COLO. 81137	SE/4 SW/4 SEC. 23	0.01								IRRI. DITCH RELOCATION	TE-18
TE-20	EVERETT H. PRESTON	ROUTE 1, IONAPIO, COLO. 81137	NE/4 NW/4 SEC. 28	0.72								IRRI. DITCH RELOCATION	TE-20
TE-28A	WILLIAM A. WITT & EDITH L. WITT, JT.	ROUTE 1, BOX 204, IONAPIO, COLO. 81137	SW/4 SE/4 SEC. 23	0.11								ROAD APPROACH	TE-28A
TE-28B	WILLIAM A. WITT & EDITH L. WITT, JT.	ROUTE 1, BOX 204, IONAPIO, COLO. 81137	SW/4 SE/4 SEC. 23	0.06								DRAINAGE IMPROVEMENT	TE-28B
TE-22A	MARIE MCCLURE DISEBNER	5/2 WILLIAM WITT, JR. I, BOX 204, IONAPIO, CO. 81137	NW/4 NE/4 SEC. 28	0.06								DRAINAGE IMPROVEMENT	TE-22A
TE-22B	MARIE MCCLURE DISEBNER	5/2 WILLIAM WITT, JR. I, BOX 204, IONAPIO, CO. 81137	NW/4 NE/4 SEC. 28	0.13								IRRI. DITCH RELOCATION	TE-22B

NE 1/4 SE 1/4 SEC. 20

NW 1/4 SW 1/4 SEC. 21

**AIRPORT - EAST
RIGHT-OF-WAY**

JOHN P. B. DOROTHY H. OLBERT

LE ROY F. B. RUTH M. MC CAW, J.T.

NE 1/4 SW 1/4 SEC. 21

LE ROY F. B. RUTH M. MC CAW, J.T.

TOTAL AREA DISTRICT		TONS (1728)		MILES	
ACRES	SQUARE FEET	TONS	FEET	PER HOUR	PER DAY
14					

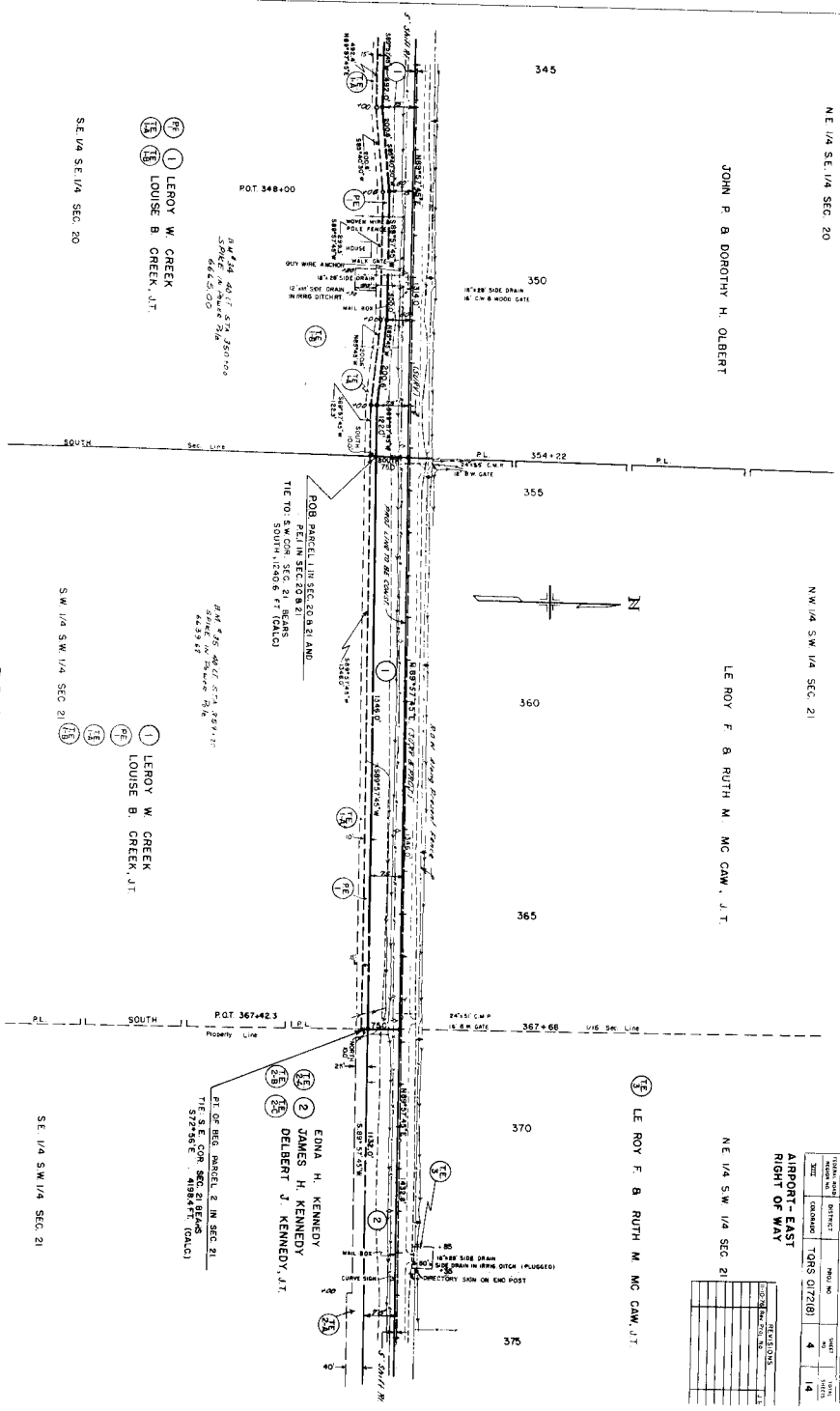

T. 34 N., R. 8 W., N.M.P.M.

SE 1/4 SE 1/4 SEC. 20

NW 1/4 SW 1/4 SEC. 21

NE 1/4 SW 1/4 SEC. 21

- (1) LEROY W. CREEK
- (2) LOUISE B. CREEK, J.T.

- (1) LEROY W. CREEK
- (2) LOUISE B. CREEK, J.T.

- (2) JAMES H. KENNEDY
- (3) DELBERT J. KENNEDY, J.T.
- (4) EDNA H. KENNEDY

POT 348+00
 N.M.P.M. 401.7' S 74° 30' 00"
 320.0' W 30.0' S 74° 30' 00"
 348.0' S 0.0' E 0.0' W 0.0'

POT 367+42.3
 N.M.P.M. 401.7' S 74° 30' 00"
 320.0' W 30.0' S 74° 30' 00"
 367.4' S 0.0' E 0.0' W 0.0'

POT 367+42.3
 N.M.P.M. 401.7' S 74° 30' 00"
 320.0' W 30.0' S 74° 30' 00"
 367.4' S 0.0' E 0.0' W 0.0'

POT 367+42.3
 N.M.P.M. 401.7' S 74° 30' 00"
 320.0' W 30.0' S 74° 30' 00"
 367.4' S 0.0' E 0.0' W 0.0'

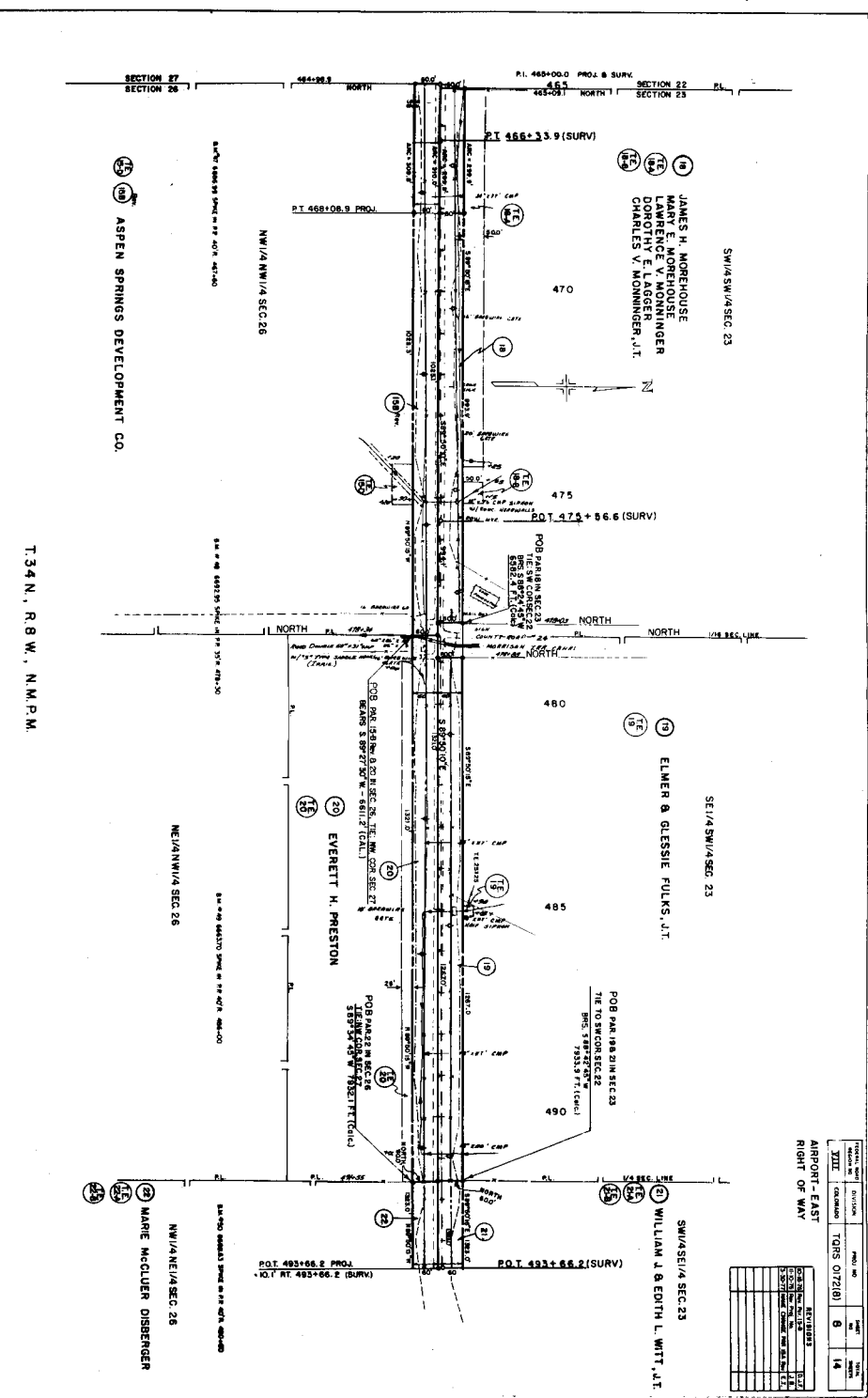

ASPHEN SPRINGS DEVELOPMENT CO.

T.34N, R.8W, N.M.P.M.

SECTION	TOWNSHIP	RANGE	PLAT	DATE
27	18N	8W	14	
26	18N	8W	14	
22	18N	8W	14	
23	18N	8W	14	

SW/4 SW/4 SEC. 23

SE/4 SW/4 SEC. 23

SW/4 SE/4 SEC. 23

JAMES H. MOREHOUSE
MARY E. MOREHOUSE
LAWRENCE V. MOORING
CONLEY F. MOORING
J.T.

ELMER & GLESSIE FILMS, J.T.

WILLIAM A. & EDITH L. WITT, J.T.

EVERETT H. PRESTON

MARIE MCCLUER DISBERGER

DATE: 08/09/2010 TIME: 07:40:42

DATE: 08/09/2010 TIME: 07:57:50

DATE: 08/09/2010 TIME: 08:02:00

DATE: 08/09/2010 TIME: 08:08:00

P.O.T. 493+66.2 PROJ.
N.O.T. AT 493+66.2 (SURV)

POB PAR 188.2 IN SECS 22
TIE TO SW COR SEC 22
PROJ. 578.92' (100% CURV)

POB PAR 188.2 IN SECS 26
TIE TO SW COR SEC 26
PROJ. 578.92' (100% CURV)

POB PAR 188.2 IN SECS 23
TIE TO SW COR SEC 23
PROJ. 578.92' (100% CURV)

POB PAR 188.2 IN SECS 27
TIE TO SW COR SEC 27
PROJ. 578.92' (100% CURV)

POB PAR 188.2 IN SECS 28
TIE TO SW COR SEC 28
PROJ. 578.92' (100% CURV)

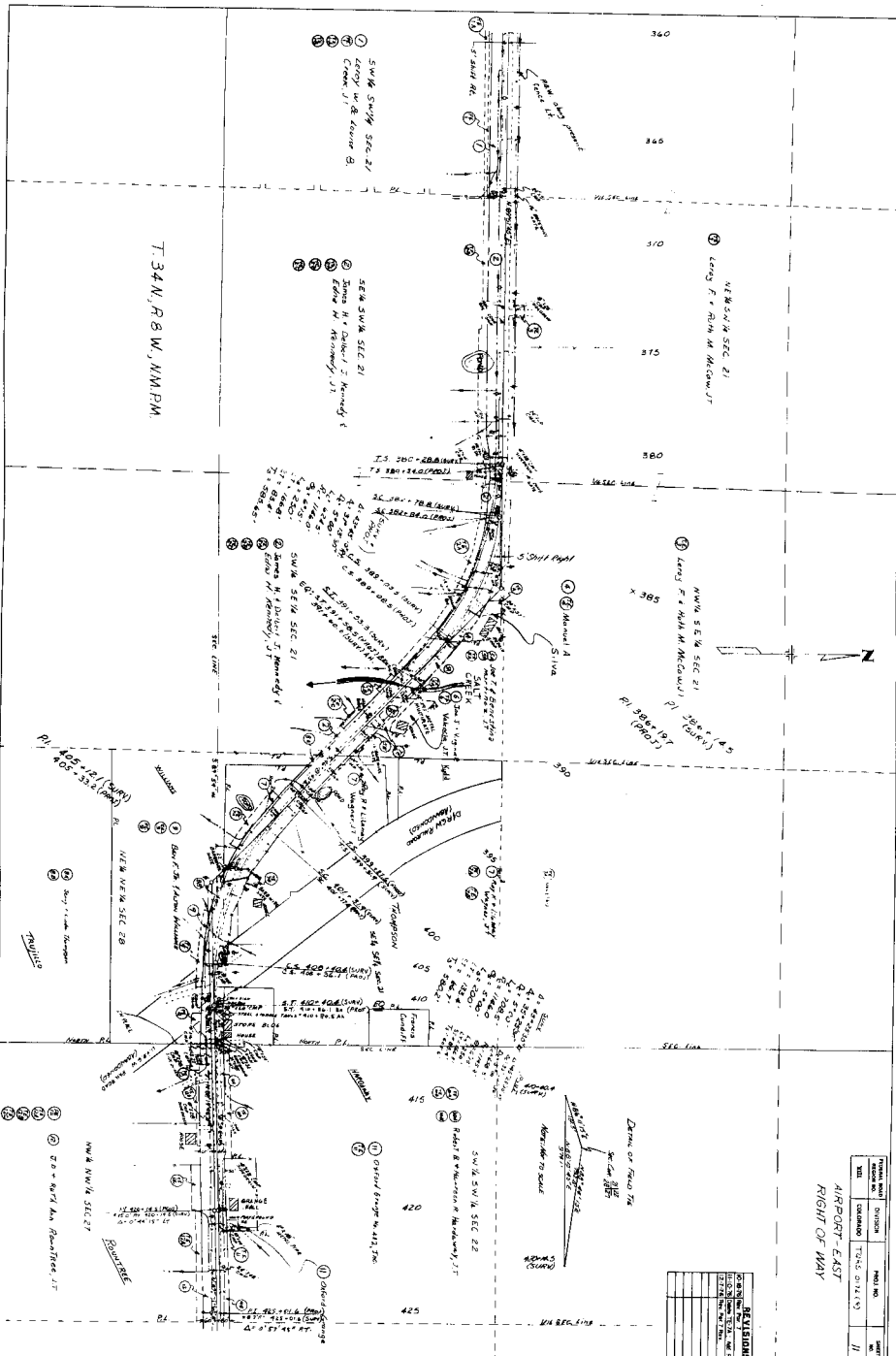

T.34N, R.8W, X.M.P.M

AIRPORT - EAST
 RIGHT OF WAY

DATE	BY	REVISION	REASON
11/1/57	...	1	...
11/1/57	...	2	...
11/1/57	...	3	...
11/1/57	...	4	...
11/1/57	...	5	...
11/1/57	...	6	...
11/1/57	...	7	...
11/1/57	...	8	...
11/1/57	...	9	...
11/1/57	...	10	...

NO.	DESCRIPTION	DATE
1
2
3
4
5
6
7
8
9
10

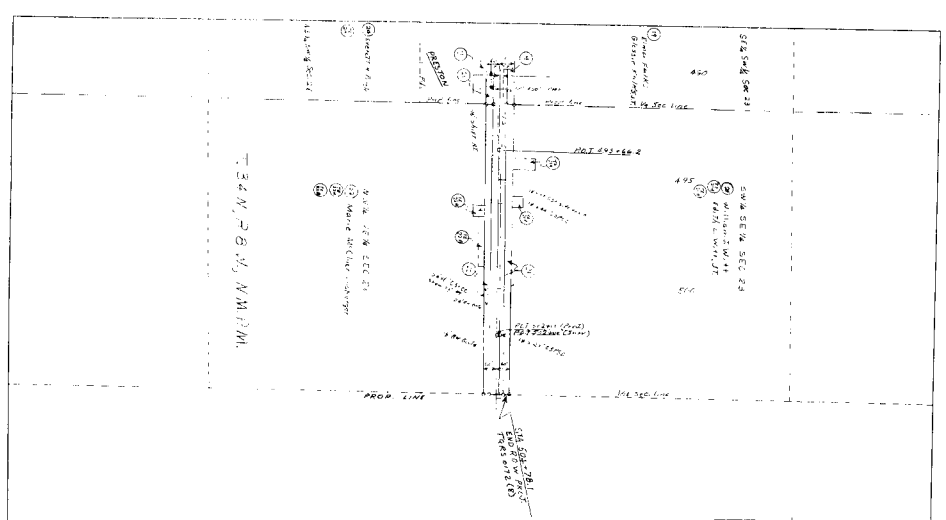

W 1/4 SEC 21

APPROX - EAST
RIGHT OF WAY

NO.	DATE	BY	REVISIONS
1			
2			
3			
4			
5			
6			
7			
8			
9			
10			

PROJECT NO.	DIVISION	PROJ. NO.	DATE	SCALE
1000	1000	1000	1000	1000

