

W. 61st Ave. & SHERIDAN Blvd.

HYD. ROAD DIV. NO.	DISTRICT	PROJECT NO.	SHEET NO.	TOTAL SHEETS
9	COLO	UF 012-2 (2)	1	

RIGHT OF WAY

REVISIONS	

CONVENTIONAL SIGNS

- CENTER LINE OF SURVEY _____ 125
- RIGHT OF WAY LINES _____
- ONE-QUARTER SECTION LINES _____
- SECTION LINES _____
- TOWNSHIP OR RANGE LINES _____
- COUNTY LINES _____
- RAILROADS _____

- INDEX OF SHEETS**
- SHEET 1 TITLE SHEET
 - 2 TABULATION OF PROPERTIES
 - 3-7 PLAN & PROFILE SHEETS SHOWING RIGHT-OF-WAY
 - 8 LAYOUT OF INTERCHANGE
 - 9 OWNERSHIP MAP

COLORADO DEPARTMENT OF HIGHWAYS

PLAN AND PROFILE OF PROPOSED COLORADO PROJECT NO. UF 012-2 (2) STATE HIGHWAY NO. 182 DENVER & JEFFERSON COUNTIES

R.O.W. NET LENGTH OF PROJECT = 0.479 MILES

Also See Proj. CR 01-0182-07

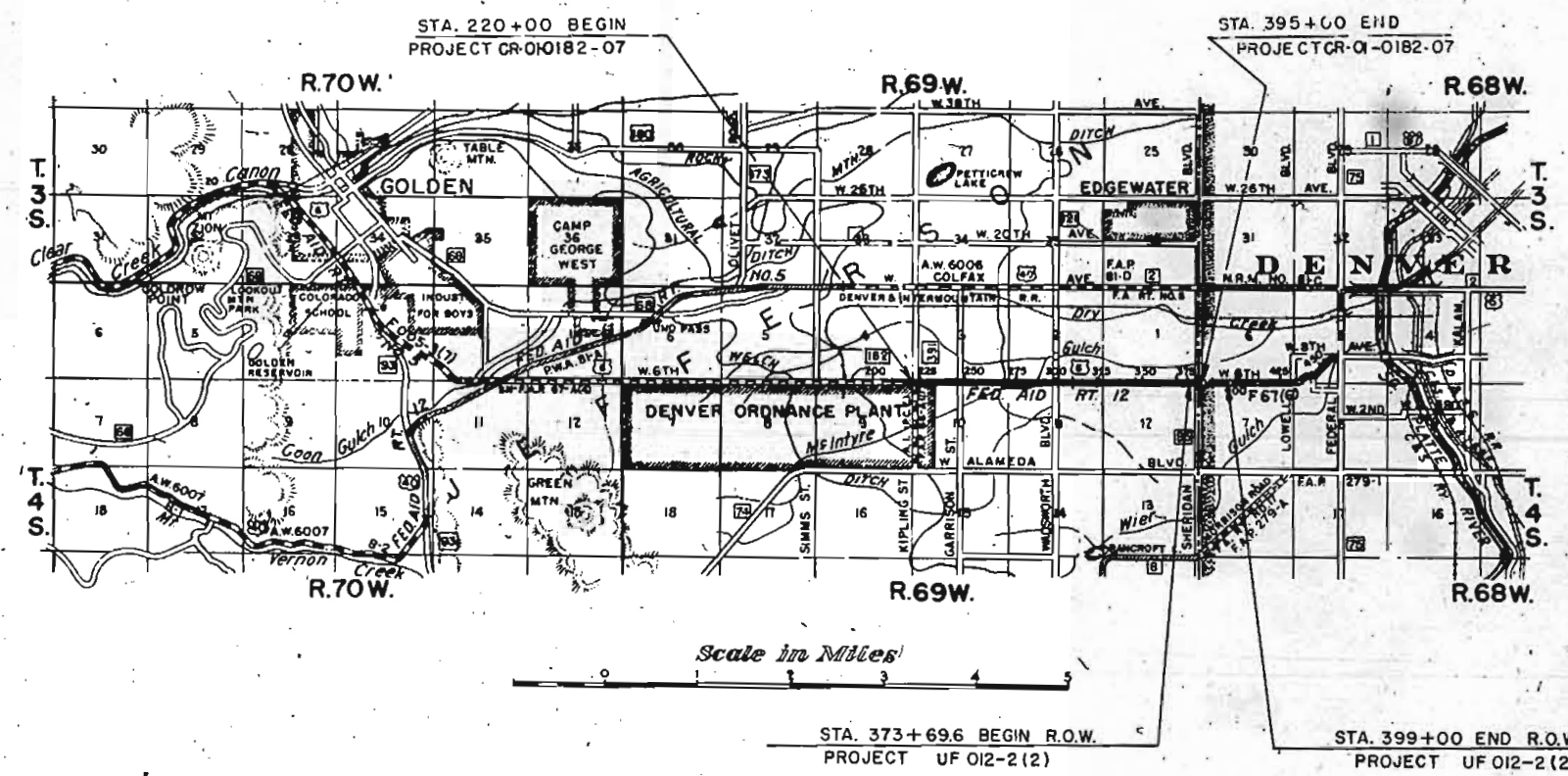

STANDARD MEASUREMENT OF HEIGHTS
 FROM 1885 TO
 APRIL 1982

PLAN
 SURVEYED
 BY
 DATE
 NOTE BOOK NO.
 CHECKED BY
 DATE

PROFILE
 SURVEYED
 BY
 DATE
 NOTE BOOK NO.
 CHECKED BY
 DATE
 STRUCTURE NUMBER 13 OF 10

S.W. 1/4 SEC. 6
 T. 4 S., R. 68 W.

N.W. 1/4 SEC. 7
 Original Scale 1" = 50'

Also See CR 01-0182-07

S.E. 1/4 SEC. 1
 T. 4 S., R. 69 W.

N.E. 1/4 SEC. 12
 T. 4 S., R. 69 W.

Herbert K. Linn
 Evelyn Wolda Linn

Victor Roy Ward, Dolores
 Ruth Ward, Betty Lou Ward
 & Vernie Jean Ward

REVISIONS		
3/3/60	Parcel No Change	C.P.W.

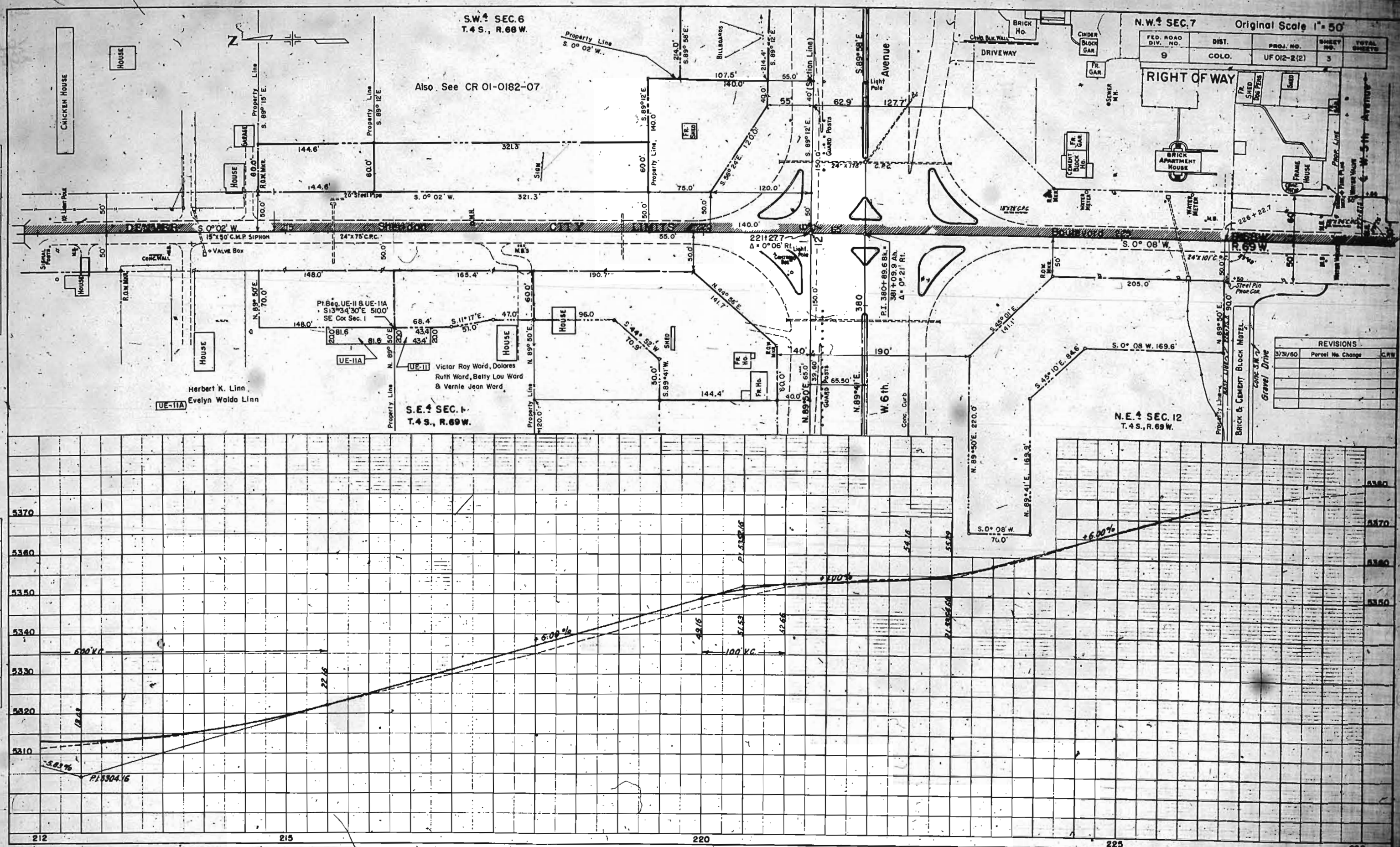

S.W. 1/4 S.E. 1/4 SEC. 1
T. 4 S., R. 69 W.

S.E. 1/4 SEC. 1
T. 4 S., R. 69 W.

U2A Homer L. Pearson, Joe Person Jr.,
Alice M. Miles, Helen J. Lovelace
& Berenice M. Binder.
U4A
U5A Bert A. Petrie & Irene Petrie

DATE
BY
PLANNING
SURVEYED
PLOTTER
CHECKED
ALIGNED
CHECKED
BY
DATE
BY

DATE
BY
PROFILE
SURVEYED
PLOTTER
CHECKED
ALIGNED
CHECKED
BY
DATE
BY

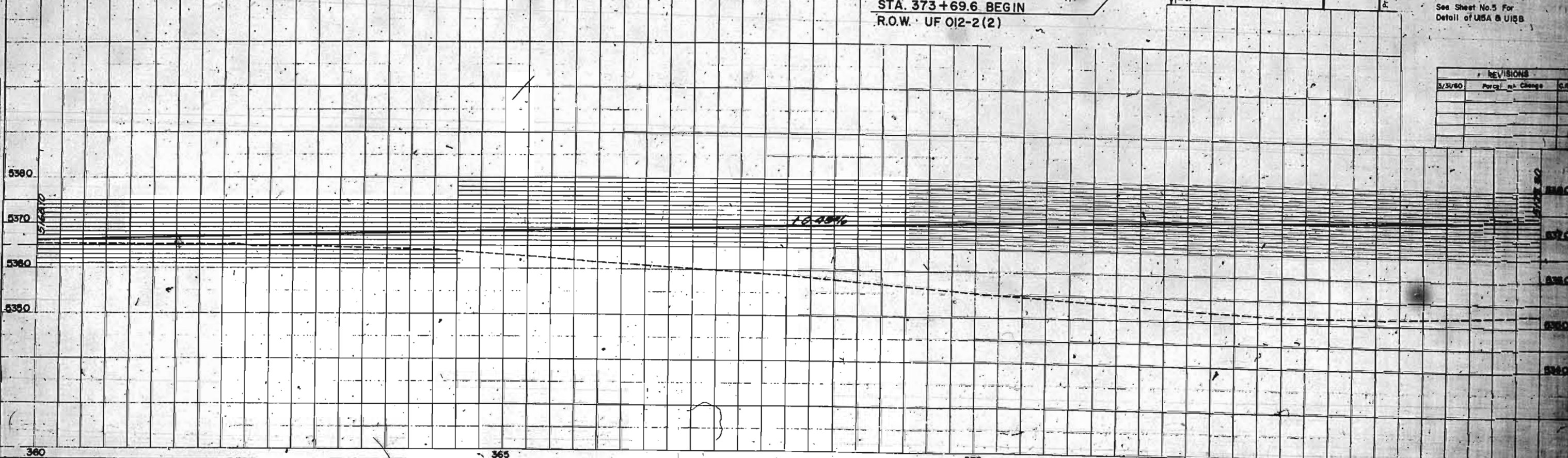
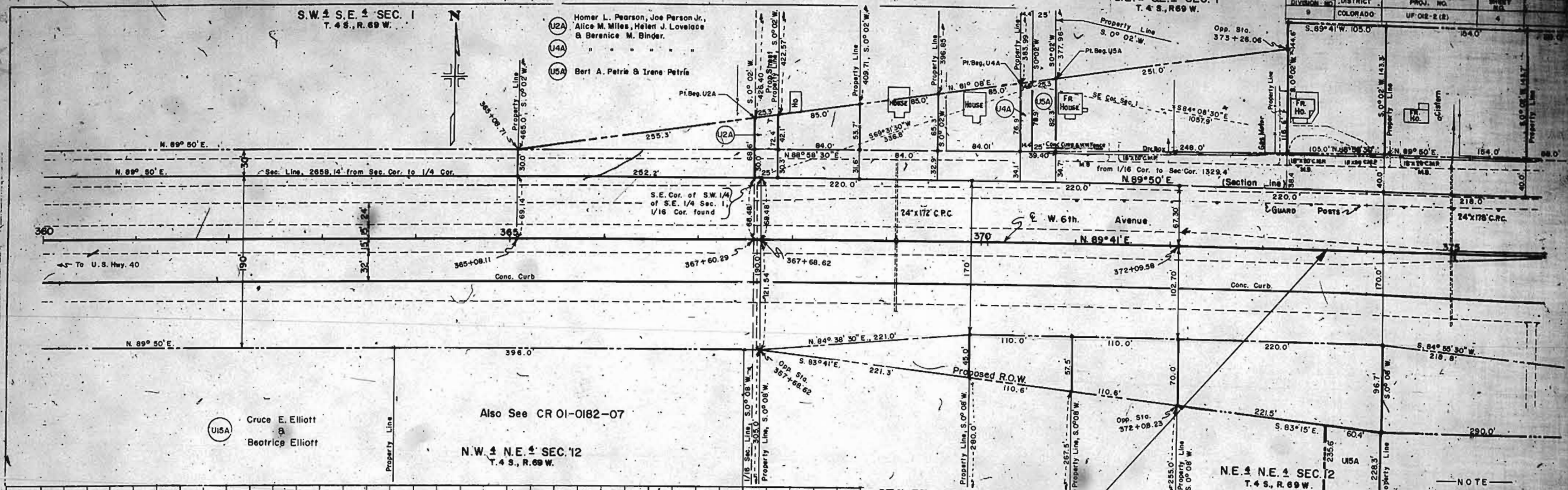

NOTE
See Sheet No. 5 For
Detail of U5A & U15B

REVISIONS		
DATE	DESCRIPTION	BY
3/31/60	Partial Change	C.P.

PLAN	SUBMITTED	DATE
NOTE BOOK	PLOTTED	
	CHECKED	
	BY	
	NO.	

PROFILE	SUBMITTED	DATE
NOTE BOOK	PLOTTED	
	CHECKED	
	BY	
	NO.	

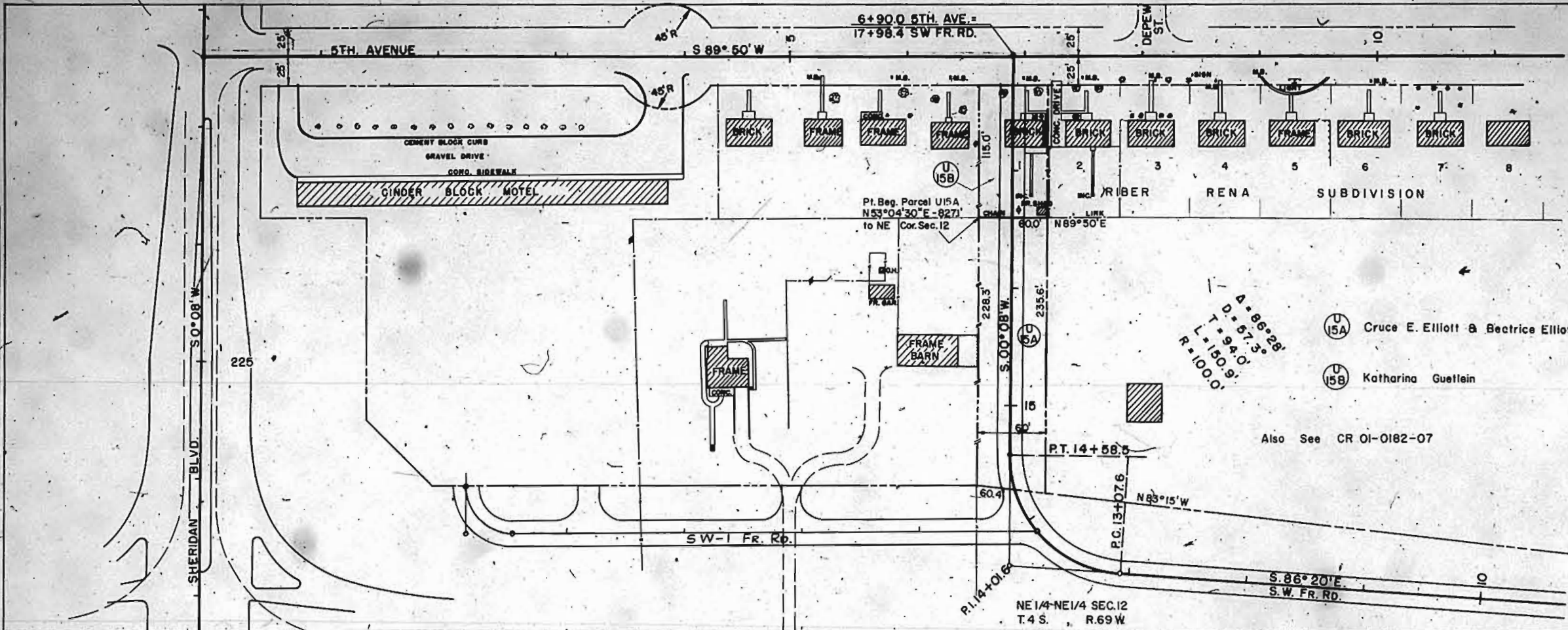

FED. ROAD REC. NO.	DIVISION	PROJ. NO.	SHEET NO.	TOTAL SHEETS
9	COLO.	UF 042-2 (2)	5	

SCALE 1" = 50'
RIGHT OF WAY

DATE	REVISIONS
3/31/60	Parcel No. Change

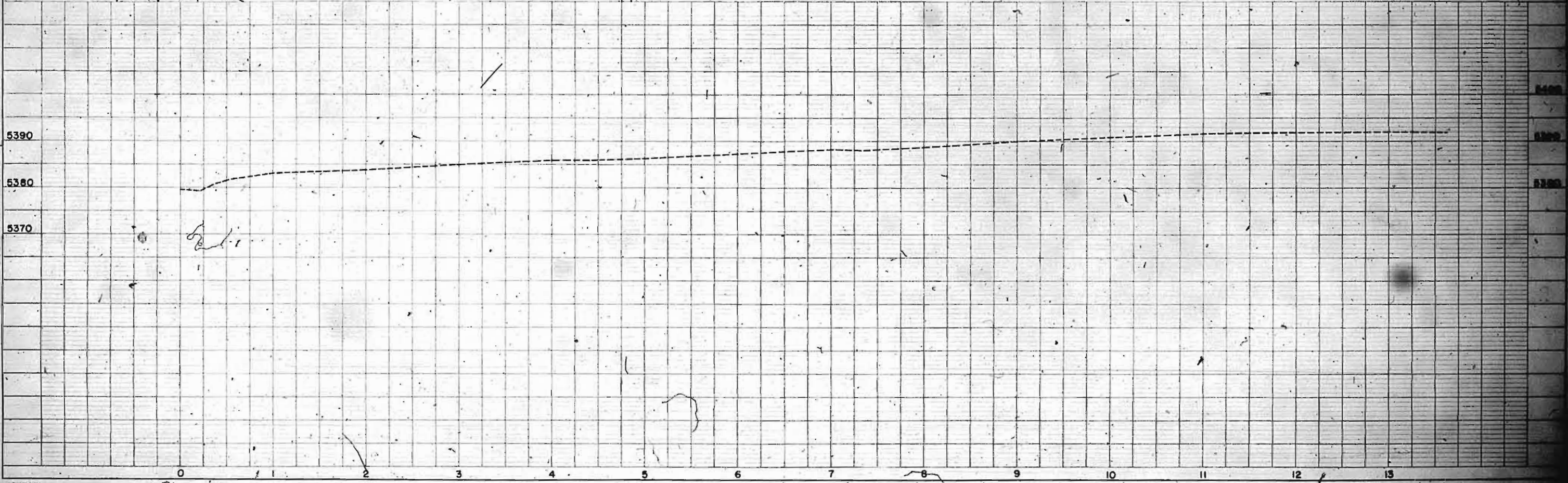

RIGHT OF WAY
Original Scale 1" = 50'

FED. ROAD DIV. NO.	DISTRICT	PROJ. NO.	SHEET NO.	TOTAL SHEETS
9	COLO.	UF 012-2(2)	6	

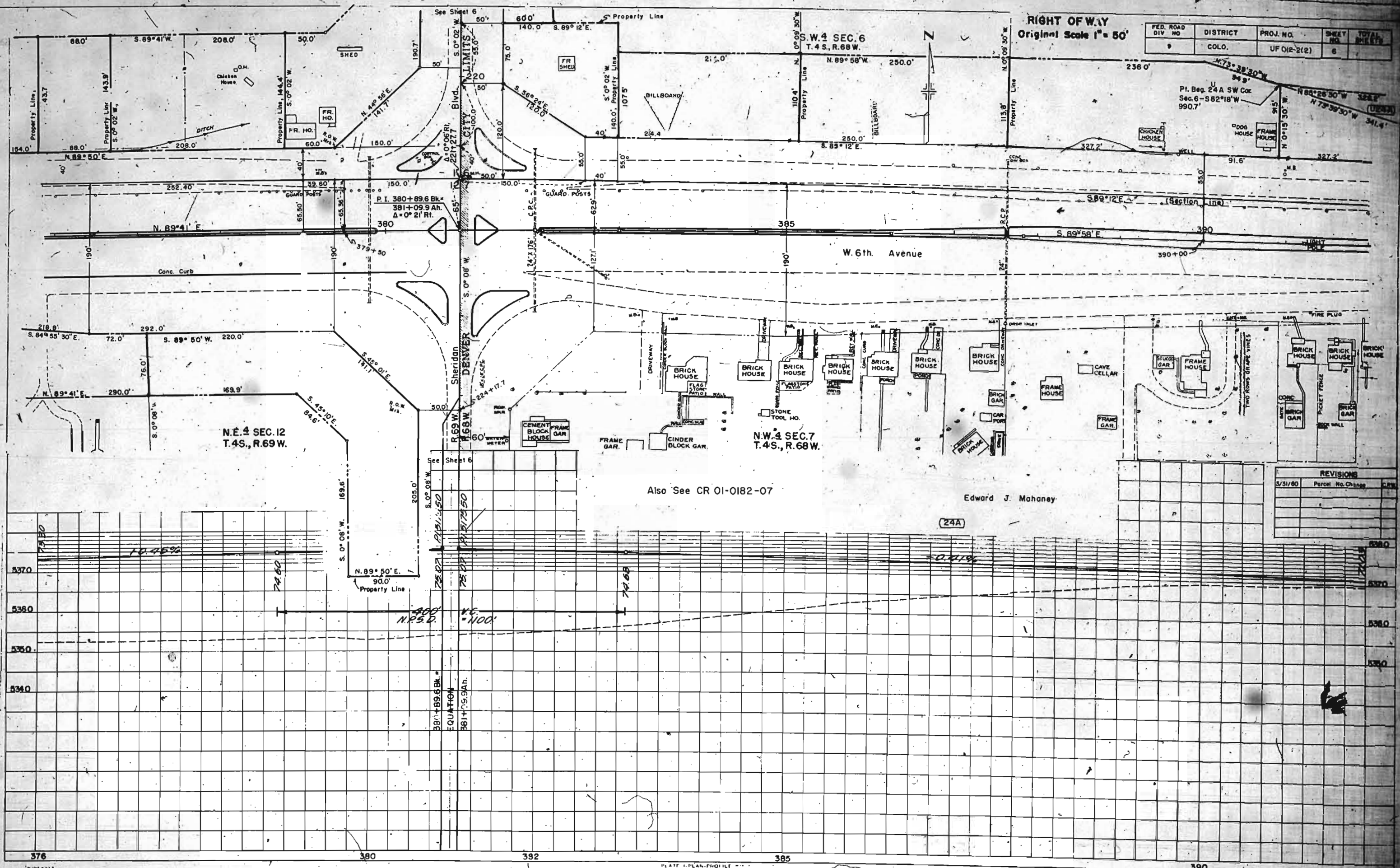

N.E. 4 SEC. 12
T.4S., R.69W.

N.W. 4 SEC. 7
T.4S., R.68W.

Also See CR 01-0182-07

Edward J. Mohoney

(24A)

REVISIONS		
5/31/60	Parcel No. Change	DM

PROFILE
 5370
 5380
 5390
 5400
 5410
 5420
 5430
 5440
 5450
 5460
 5470
 5480
 5490
 5500
 5510
 5520
 5530
 5540
 5550
 5560
 5570
 5580
 5590
 5600
 5610
 5620
 5630
 5640
 5650
 5660
 5670
 5680
 5690
 5700
 5710
 5720
 5730
 5740
 5750
 5760
 5770
 5780
 5790
 5800
 5810
 5820
 5830
 5840
 5850
 5860
 5870
 5880
 5890
 5900
 5910
 5920
 5930
 5940
 5950
 5960
 5970
 5980
 5990
 6000
 6010
 6020
 6030
 6040
 6050
 6060
 6070
 6080
 6090
 6100
 6110
 6120
 6130
 6140
 6150
 6160
 6170
 6180
 6190
 6200
 6210
 6220
 6230
 6240
 6250
 6260
 6270
 6280
 6290
 6300
 6310
 6320
 6330
 6340
 6350
 6360
 6370
 6380
 6390
 6400
 6410
 6420
 6430
 6440
 6450
 6460
 6470
 6480
 6490
 6500
 6510
 6520
 6530
 6540
 6550
 6560
 6570
 6580
 6590
 6600
 6610
 6620
 6630
 6640
 6650
 6660
 6670
 6680
 6690
 6700
 6710
 6720
 6730
 6740
 6750
 6760
 6770
 6780
 6790
 6800
 6810
 6820
 6830
 6840
 6850
 6860
 6870
 6880
 6890
 6900
 6910
 6920
 6930
 6940
 6950
 6960
 6970
 6980
 6990
 7000
 7010
 7020
 7030
 7040
 7050
 7060
 7070
 7080
 7090
 7100
 7110
 7120
 7130
 7140
 7150
 7160
 7170
 7180
 7190
 7200
 7210
 7220
 7230
 7240
 7250
 7260
 7270
 7280
 7290
 7300
 7310
 7320
 7330
 7340
 7350
 7360
 7370
 7380
 7390
 7400
 7410
 7420
 7430
 7440
 7450
 7460
 7470
 7480
 7490
 7500
 7510
 7520
 7530
 7540
 7550
 7560
 7570
 7580
 7590
 7600
 7610
 7620
 7630
 7640
 7650
 7660
 7670
 7680
 7690
 7700
 7710
 7720
 7730
 7740
 7750
 7760
 7770
 7780
 7790
 7800
 7810
 7820
 7830
 7840
 7850
 7860
 7870
 7880
 7890
 7900
 7910
 7920
 7930
 7940
 7950
 7960
 7970
 7980
 7990
 8000
 8010
 8020
 8030
 8040
 8050
 8060
 8070
 8080
 8090
 8100
 8110
 8120
 8130
 8140
 8150
 8160
 8170
 8180
 8190
 8200
 8210
 8220
 8230
 8240
 8250
 8260
 8270
 8280
 8290
 8300
 8310
 8320
 8330
 8340
 8350
 8360
 8370
 8380
 8390
 8400
 8410
 8420
 8430
 8440
 8450
 8460
 8470
 8480
 8490
 8500
 8510
 8520
 8530
 8540
 8550
 8560
 8570
 8580
 8590
 8600
 8610
 8620
 8630
 8640
 8650
 8660
 8670
 8680
 8690
 8700
 8710
 8720
 8730
 8740
 8750
 8760
 8770
 8780
 8790
 8800
 8810
 8820
 8830
 8840
 8850
 8860
 8870
 8880
 8890
 8900
 8910
 8920
 8930
 8940
 8950
 8960
 8970
 8980
 8990
 9000
 9010
 9020
 9030
 9040
 9050
 9060
 9070
 9080
 9090
 9100
 9110
 9120
 9130
 9140
 9150
 9160
 9170
 9180
 9190
 9200
 9210
 9220
 9230
 9240
 9250
 9260
 9270
 9280
 9290
 9300
 9310
 9320
 9330
 9340
 9350
 9360
 9370
 9380
 9390
 9400
 9410
 9420
 9430
 9440
 9450
 9460
 9470
 9480
 9490
 9500
 9510
 9520
 9530
 9540
 9550
 9560
 9570
 9580
 9590
 9600
 9610
 9620
 9630
 9640
 9650
 9660
 9670
 9680
 9690
 9700
 9710
 9720
 9730
 9740
 9750
 9760
 9770
 9780
 9790
 9800
 9810
 9820
 9830
 9840
 9850
 9860
 9870
 9880
 9890
 9900
 9910
 9920
 9930
 9940
 9950
 9960
 9970
 9980
 9990
 10000

376 380 382 385 390

U 24A Edward J. Mahoney
U 25 & U 25A Majestic Const. Co. Also See CR 01-0182-07
U 26 Rev. Corliss A. Gunby & Helen Gunby.
U 27 Rev. Jesse F. Jones & Hazel S. Jones

SW 1/4 SEC. 6
T.4S., R.68W.

FED. ROAD DIST. NO.	DIST.	PROJ. NO.	SHEET NO.	TOTAL SHEETS
9	COLO.	UF 012-2(2)	7	

ORIGINAL SCALE: 1" = 50'

REVISED	REVISIONS
1/9/60	Permit No. Change
1/9/60	DES. Rev. UST/Rev.

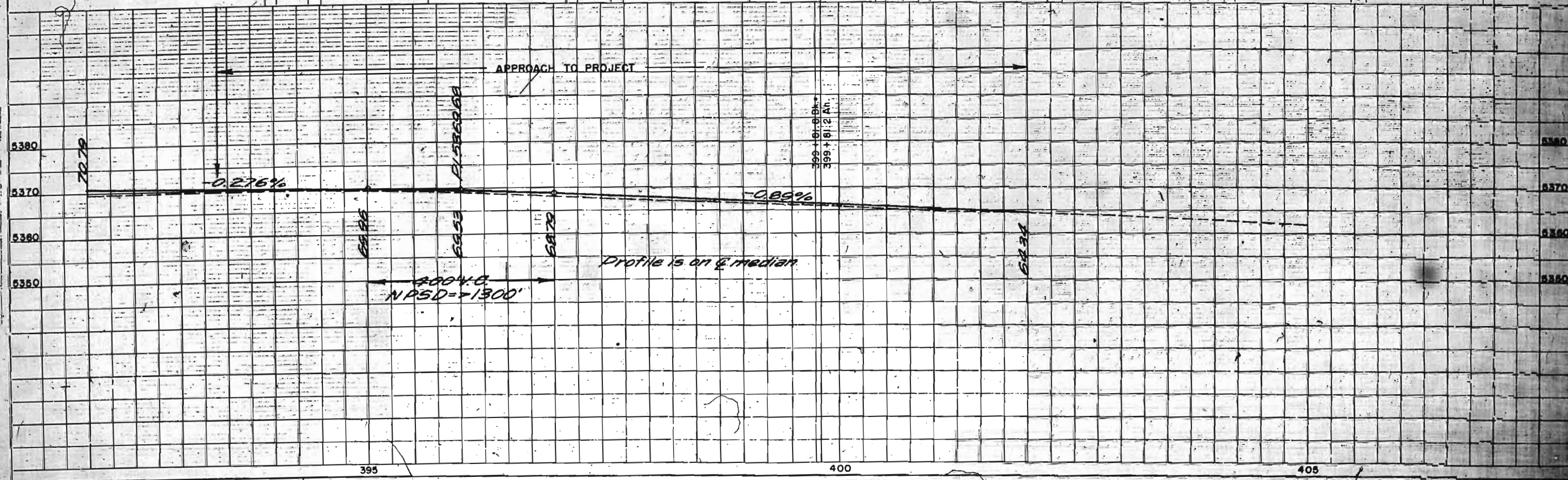
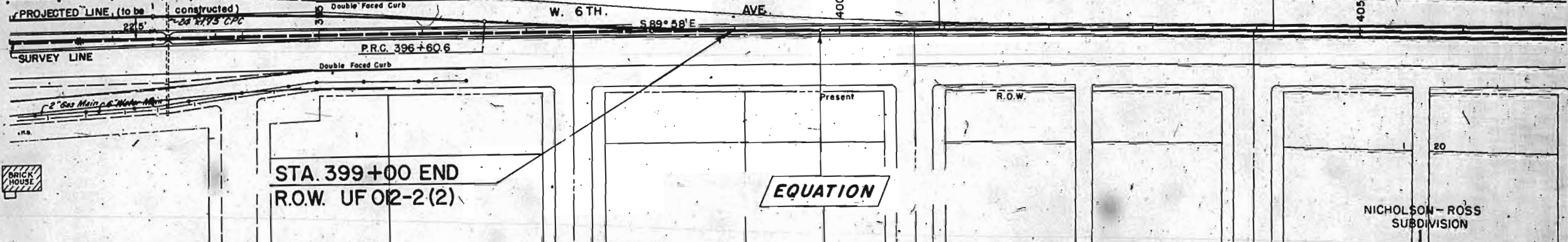
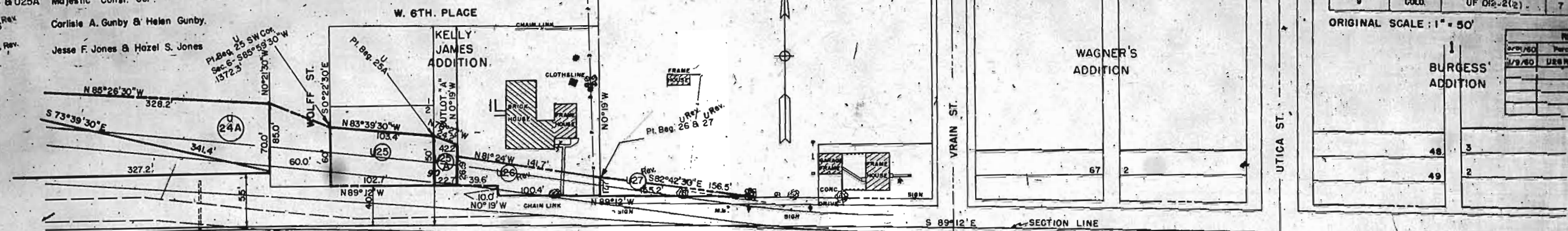

DATE	BY

PLANNING
DESIGNED
CHECKED
ALIGNED
CHECKED
PI. OF WALL CHECKED

PLAN
DATE
BY

DATE	BY

PROFILE
DESIGNED
CHECKED
ALIGNED
CHECKED
PI. OF WALL CHECKED

PROFILE
DATE
BY

FEDERAL ROAD REGION NO.	DIVISION	PROJ. No.	SHEET NO.	TOTAL SHEETS
9	COLORADO	UF 012-2(2)	8	

GENERAL LAYOUT OF INTERCHANGE SIXTH AVE. & SHERIDAN BLVD.

RIGHT OF WAY

REVISIONS	



ORIGINAL SCALE: 1" = 150'

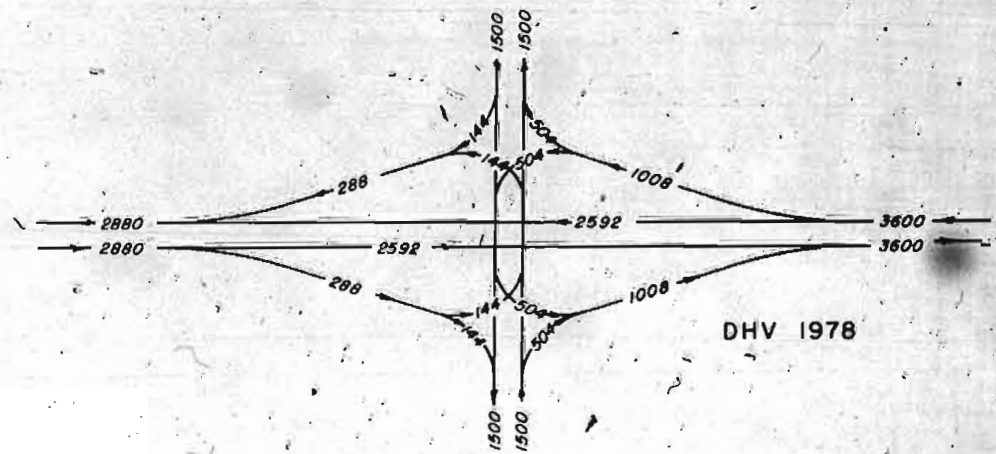
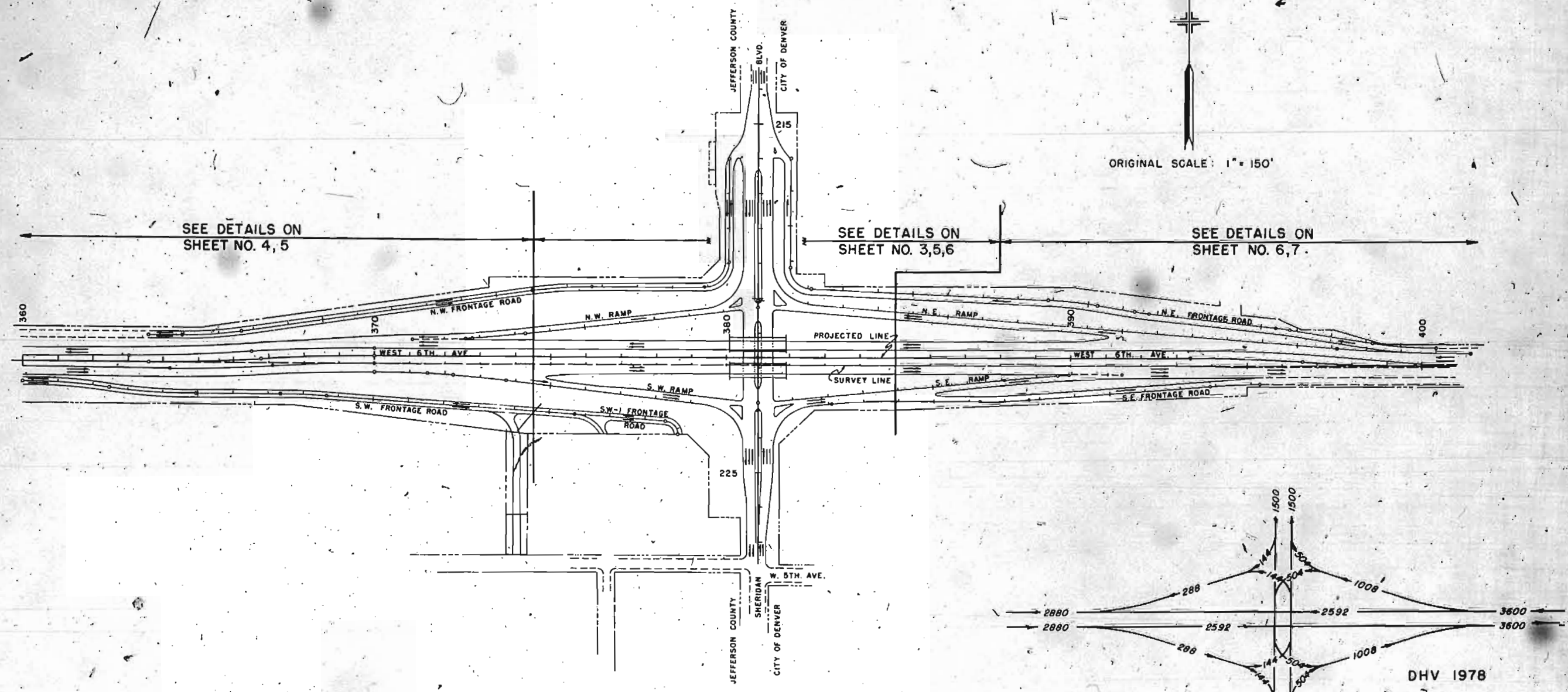

FEDERAL ROAD DISTRICT NO.	DISTRICT	PROJ. NO.	SHEET NO.	TOTAL SHEETS
1	COLORADO	UF 012-2 (2)	9	

REVISIONS	
5/31/50	Parcel No. Change
1/5/50	U26 Rev., U27 Rev.

RIGHT OF WAY

- S.W. 1/4 of S.E. 1/4 Sec. 1
T. 4 S., R. 69 W.
- A William J. Mitchell, Wilma K. Mitchell
5901 W. 6th. Ave.
 - B Wylbe E. Martin, Della Martin
5775 W. 6th. Ave.
 - C Orlando G. and Addie R. Johnson
 - D Ooris E. Kidd and Mae Rutherford
 - E Robert Westfall, Violet Todd Westfall

- S.E. 1/4 of S.E. 1/4 Sec. 1
T. 4 S., R. 69 W.
- F Raymond L. Kook
5573 W. 6th. Ave.
 - G Thomas R. Walker & Dora Walker
 - H Cruz Martinez, Louisa Martinez
 - I Bert A. Petrie, Irene Petrie
5501 W. 6th. Ave.
 - J Conrad Fortorel, Emma Fortorel
4910 W. 5th. Ave.
 - K Fay Daugherty and Mabel Daugherty

S.W. 1/4 of S.W. 1/4 Sec. 6
T. 4 S., R. 68 W.

- A Harry K. Gleason
- B Harry K. Gleason
- C Margaret H. Saunders, William J. Saunders,
Adeline M. Geratner and Francis G. Geratner
- D Alexander J. Artzer and Anna Mae Artzer
- E William J. Saunders and Margaret H. Saunders
- F Edward J. Mahoney
- G Edward J. Mahoney

NOTE:
Parcel 2-B is where 25' was reserved by owner for unknown reason.
All lot line dimensions are from circle to circle.
See R.O.W. Plan and Profile Sheets for all Topography.
For dimension for Proposed R.O.W. see R.O.W. Plan and Profile sheets.

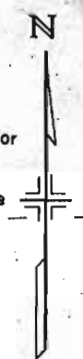

Note:
According to the Abstractor there is one foot strip left out between Parcels B and C which have not been conveyed. This would be in Joseph Pearson Estate.

Note:
Dimensions are from Lot Lines to Lot Lines and from Lot Lines to Present R.O.W. and not to Proposed R.O.W.

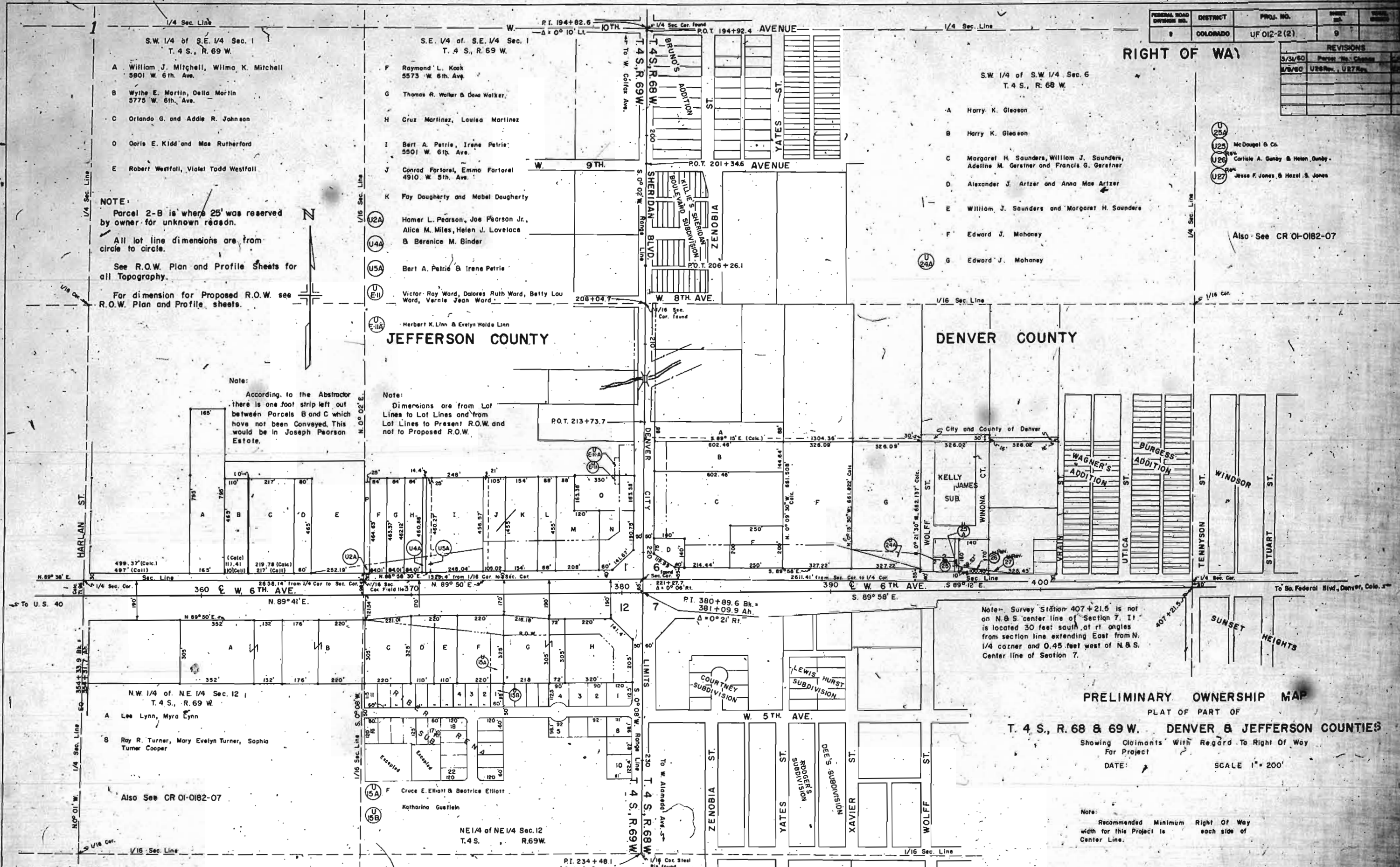

PRELIMINARY OWNERSHIP MAP
PLAT OF PART OF
T. 4 S., R. 68 & 69 W. DENVER & JEFFERSON COUNTIES
Showing Claimants With Regard To Right Of Way
For Project
DATE: _____ SCALE 1" = 200'

Note:
Recommended Minimum Right Of Way width for this Project is _____ each side of Center Line.

Also See CR 01-0182-07

Also See CR 01-0182-07

Note:- Survey Station 407+21.6 is not on N.S. center line of Section 7. It is located 30 feet south of rt. angles from section line extending East from N. 1/4 corner and 0.45 feet west of N.S. Center line of Section 7.

NE 1/4 of NE 1/4 Sec. 12
T. 4 S., R. 69 W.

P.T. 234+48.1
End of Survey

1/16 Sec. Steel Pin found

MVC 18 262

PROJECT NO. UFO12-2(2)
PARCEL U24A
SCALE 1"=50'
4/4/60



SW 1/4, SEC. 6
T.4S., R.68W.

P1. Beg. U24A SW Cor.
Sec. 6 - S 82° 18' W
990.7'

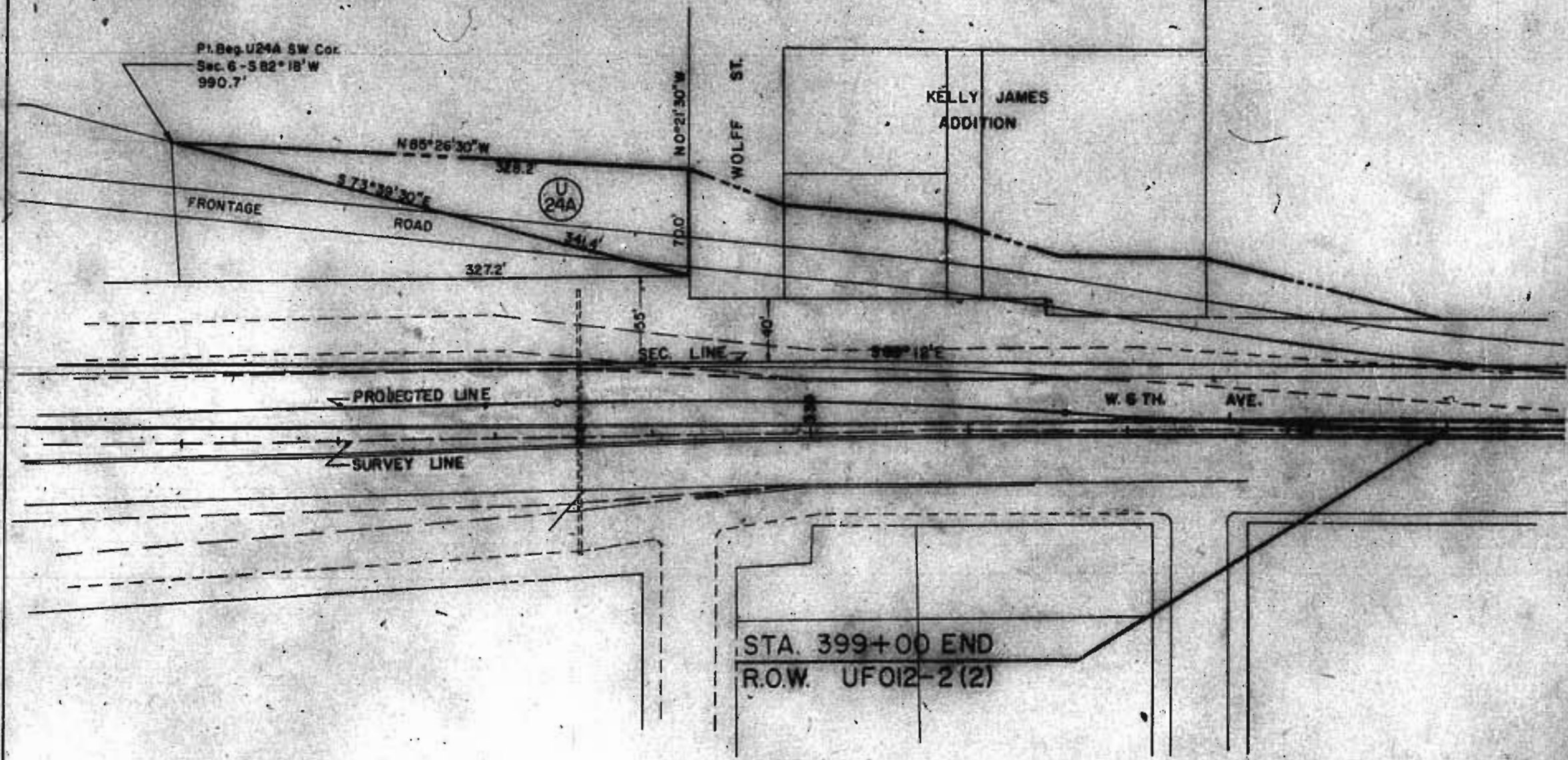

STA. 399+00 END
R.O.W. UFO12-2(2)