

FEDERAL ROAD DIVISION NO.	DISTRICT	PROJ. NO.	SHEET NO.	TOTAL SHEETS
9	COLORADO	U041 - 1(4)	1	3

RIGHT OF WAY E. Belleview Ave. Interchange

COLORADO











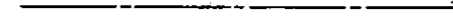

DEPARTMENT OF HIGHWAYS

RIGHT OF WAY PLAN OF PROPOSED FEDERAL AID PROJECT NO. U041 - 1(4) STATE HIGHWAY NO. 185 ARAPAHOE COUNTY

INDEX OF SHEETS

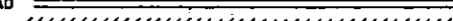
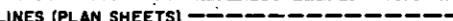
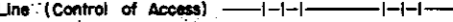
- SHEET NO. 1 Title Sheet
 2 Tabulation of Properties
 3 Plan Sheet Showing Right of Way Required

CONVENTIONAL SIGNS

- CENTER LINE  PLAN SHEET TITLE SHEET
 RIGHT OF WAY LINE 
 COUNTY LINE 
 TOWNSHIP OR RANGE LINE 
 LAND LINES  SECTION LINE 1/4 SECTION LINE 1/8 SECTION LINE
 RAILROAD  TITLE SHEET PLAN SHEET
 BARBED WIRE FENCE 
 COMBINATION WIRE FENCE 
 SNOW FENCE 
 TELEPHONE & TELEGRAPH LINES 
 POWER LINE 
 PRESENT ROAD 
 CITY LIMITS 
 OWNERSHIP LINES (PLAN SHEETS) 
 C. of A. Line (Control of Access) 

SCALE OF ORIGINAL DRAWING

ON PLAN. 1 IN. = 100 FT.
 NET LENGTH OF PROJECT = 0.11 MILES (R.O.W.)

NOTE: All Bearings Are Calculated

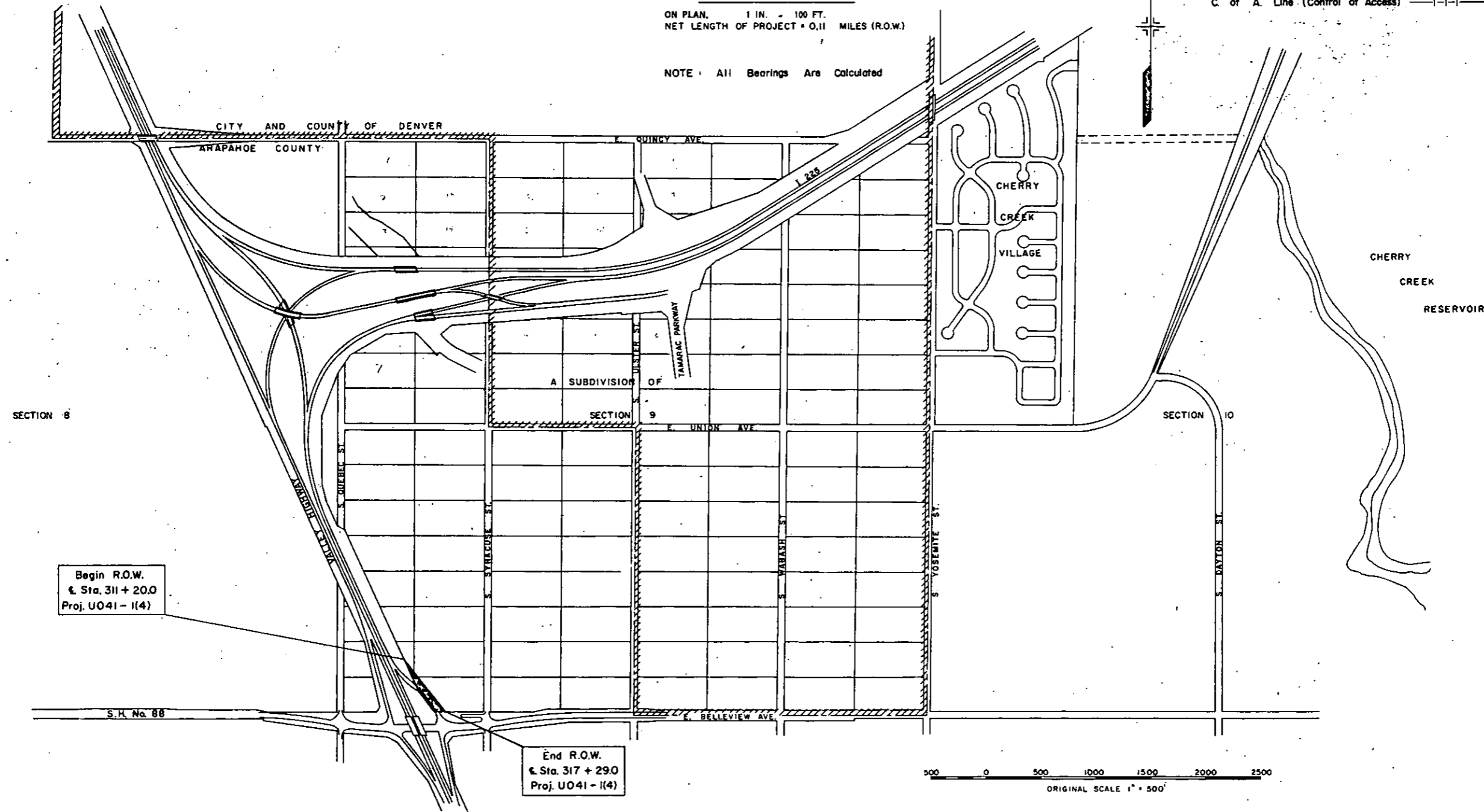

REVISIONS		
7-21-77	Revised Interchange	D.J.F.
8-8-77	Deleted Quebec St. Service Rd.	D.J.F.

Begin R.O.W.
 ± Sta. 311 + 20.0
 Proj. U041 - 1(4)

End R.O.W.
 ± Sta. 317 + 29.0
 Proj. U041 - 1(4)

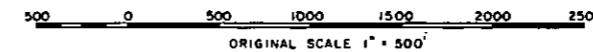

FEDERAL ROAD REGION NO.	DISTRICT	PROJ. NO.	SHEET NO.	TOTAL SHEETS
9	COLORADO	UO41 - I(4)	3	3

RIGHT OF WAY E. Belleview Ave. Interchange

REVISIONS		
7-21-77	Added AC-2 & Detail	D.J.F.
8-8-77	Remove Barrier	D.J.F.

PARCEL NO.	OWNER
1 Rev	Hugh W. & Opat S. Pyle 5096 So. Valley Highway
AC 2	Denver Technological Center

NOTE
See Detail Below
for AC-2

A SUBDIVISION OF SECTION 9

Block 8
Begin R.O.W.
± Sta. 311 + 20.0
Proj. UO41 - I(4)

End R.O.W.
± Sta. 317 + 29.0
Proj. UO41 - I(4)

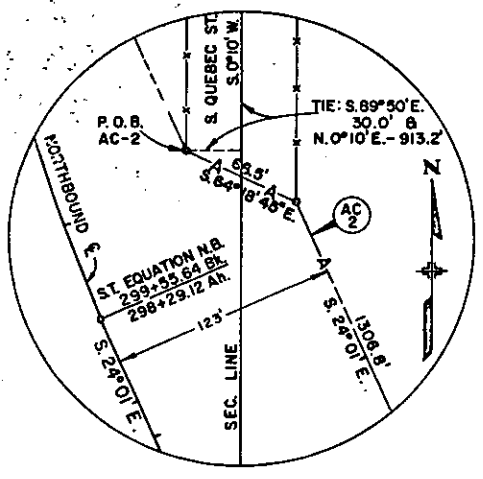
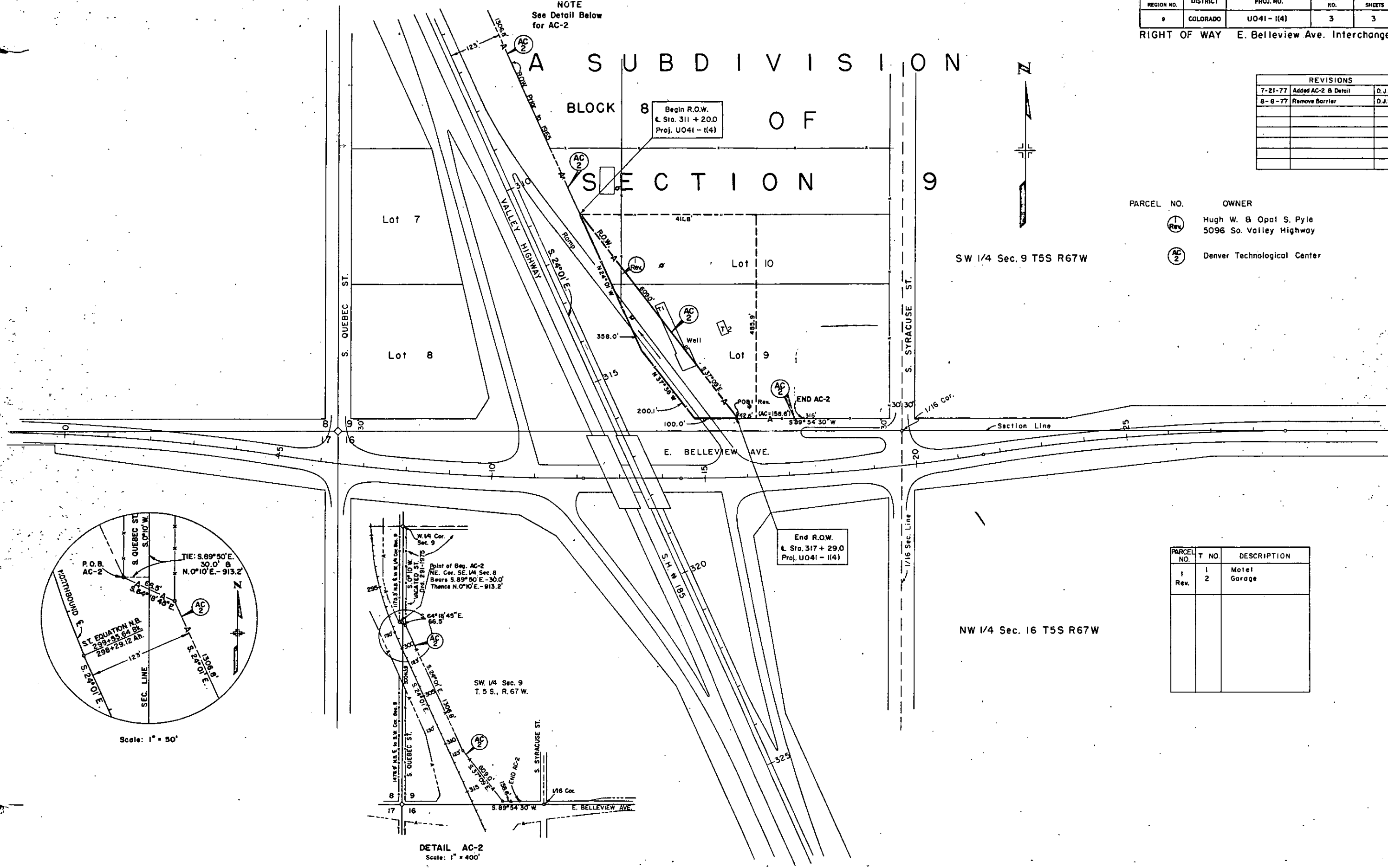

Scale: 1" = 50'

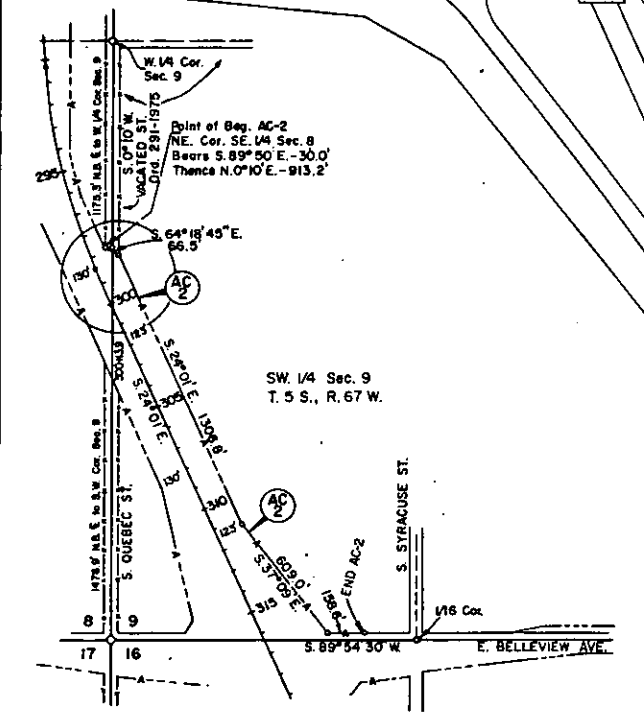

DETAIL AC-2
Scale: 1" = 400'

PARCEL NO.	T NO.	DESCRIPTION
1 Rev	2	Motel Garage

SW 1/4 Sec. 9 T5S R67W

NW 1/4 Sec. 16 T5S R67W