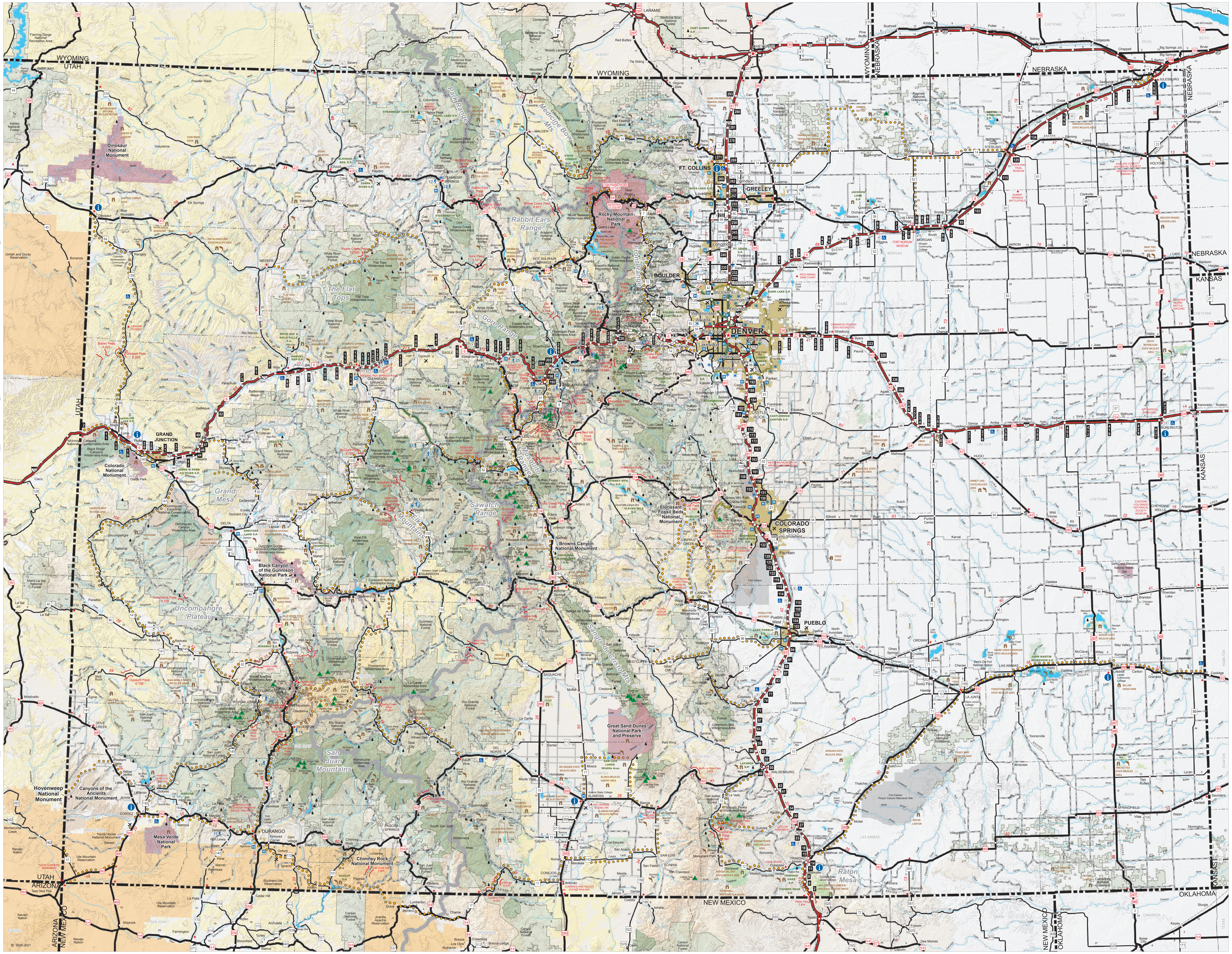

LEGEND

INTERSTATES AND HIGHWAYS
- INTERSTATES
- U.S. HIGHWAYS
- STATE HIGHWAYS
- TOLL ROAD
- EXPRESS LANE

MAJOR ROADS*
- PAVED
- UNPAVED
- 4WD, HIGH CLEARANCE VEHICLES ONLY

* Only major roads are mapped, local roads will not appear

POPULATIONS OF CITIES AND MINOR NAMED PLACES
- STATE CAPITAL
- Over 200,000
- 50,000 - 199,999
- 5,000 - 49,999
- 1 - 4,999
- URBAN AREA

- INTERCHANGE
- 250 INTERCHANGE NUMBER
- MILEAGE BETWEEN
- 55 ACCUMULATED MILEAGE BETWEEN STARS
- TUNNELS
- WELCOME CENTER
- WILDLIFE VIEWING
- POINTS OF INTEREST
- FAMILY FISHING SPOTS
- 14ERS AND MOUNTAINS OF INTEREST

- REST AREAS
- HANDICAPPED FACILITIES
- CAMPING
- SCENIC AND HISTORIC BYWAYS
- SKI AREAS
- PARK AND RIDE
- EMERGENCY CLINIC (after hours, inquire locally)
- COMMERCIAL AIRPORTS
- MILITARY AIRPORTS (Shown only on insets)
- PUBLIC USE AIRPORTS (Shown only on insets)

- INTERSTATE HIGHWAYS
- BUSINESS LOOP (Shown only on insets)
- U.S. HIGHWAYS
- U.S. BUSINESS ROUTES
- STATE HIGHWAYS
- HOSPITAL Emergency Department
- MOUNTAIN PASSES
- CONTINENTAL DIVIDE
- SUPERVISOR, FOREST RANGER HEADQUARTERS
- COUNTY BOUNDARY

- PUBLIC LAND - BLM
- BLM NATIONAL CONSERVATION AREAS
- NATIONAL OR STATE FORESTS
- WILDERNESS AREAS
- STATE PARKS, REGIONAL PARKS, STATE WILDLIFE AREAS
- NATIONAL PARK LANDS
- INDIAN RESERVATIONS
- MILITARY BASES

ELEVATION
- LESS THAN 6,000 FT.
- 6,000 TO 8,000 FT.
- 8,000 TO 10,000 FT.
- 10,000 TO 12,000 FT.
- >12,000 FT.

COLORADO 14ERS – PEAKS 14,000-PLUS FEET ABOVE SEA LEVEL

PEAK	ELEV.	KEY	PEAK	ELEV.	KEY
Mt. Elbert	14,440	H-11	Mt. Sneffels	14,150	M-6
Mt. Massive	14,421	H-11	Capitol Peak	14,130	H-8
Mt. Harvard	14,421	I-11	Pikes Peak	14,115	I-16
Blanca Peak	14,345	N-15	Snowmass Mtn.	14,099	H 8
La Plata Peak	14,336	I-11	Mt. Eolus	14,083	N-6
Uncompahgre Peak	14,321	L-7	Windom Peak	14,082	N-6
Crestone Peak	14,294	M-14	Challenger Point	14,081	M-14
Mt. Lincoln	14,293	G-12	Mt. Columbia	14,077	I-11
Castle Peak	14,279	I-9	Missouri Mountain	14,074	I-11
Grays Peak	14,278	F-13	Humboldt Peak	14,064	M-14
Mt. Antero	14,276	J-12	Mt. Bierstadt	14,060	F-14
Torreys Peak	14,275	F-14	Conundrum Peak	14,060	I-9
Quandary Peak	14,271	G-12	Sunlight Peak	14,059	N-6
Mt. Evans	14,265	F-14	Handies Peak	14,058	M-7
Longs Peak	14,259	D-14	Culebra Peak	14,047	P-16
Mt. Wilson	14,246	M-5	Ellingwood Peak	14,042	N-15
Mt. Cameron	14,238	G-12	Mt. Lindsey	14,042	N-15
Mt. Shavano	14,231	J-12	North Eolus	14,039	N-6
Mt. Princeton	14,204	J-12	Little Bear Peak	14,037	N-15
Mt. Belford	14,203	I-11	Mt. Sherman	14,036	H-12
Mt. Yale	14,200	I-11	Redcloud Peak	14,034	M-7
Crestone Needle	14,197	M-14	Pyramid Peak	14,025	H-9
Mt. Bross	14,172	G-12	North Maroon Peak	14,019	H-8
Kit Carson Peak	14,165	M-14	Wilson Peak	14,017	M-5
Maroon Peak	14,163	H-9	Wetterhorn Peak	14,015	L-7
Tabeguache Mtn.	14,162	J-11	San Luis Peak	14,014	M-9
Mt. Oxford	14,160	I-11	Huron Peak	14,010	I-11
El Diente Peak	14,159	M-5	Mt. of the Holy Cross	14,009	G-11
Mt. Democrat	14,155	G-12	Sunshine Peak	14,001	M-7

MOUNTAIN PASSES

PASS/MTN.	ELEV.	HWY.	GRADE
Berthoud	11,315	US 40	6.1% N 6% S
Cameron	10,276	CO 14	3.1% W 3.8% E
Coal Bank	10,640	US 550	6.5%
Cucharas	9,941	CO 12	5.9% N 5.4% S
Cumbres	10,022	CO 17	6.3%
Dallas Divide	8,970	CO 62	5% W 6.4% E
Douglas	8,268	CO 139	7%
Fremont	11,318	CO 91	5.7%
Gore	9,527	CO 134	6.3%
Hoosier	11,541	CO 9	8% N
Independence	12,095	CO 82	6%
Kenosha	10,001	US 285	5.3% E
La Manga	10,230	CO 17	5.2%
Lizard Head	10,022	CO 145	4.1%
Loveland	11,992	US 6	6%
McClure	8,755	CO 133	8%
Milner	10,758	US 34	5.4% W
Molas Divide	10,910	US 550	7%
Monarch	11,312	US 50	6.4%
Mt. Evans Rd.	14,264	CO 5	5–9% to Summit
Lake (highest paved road in North America)			10–15% beyond
Muddy	8,772	US 40	5.6%
North La Veta	9,413	US 160	6%
North Pass	10,149	CO 114	6%
Poncha	9,010	US 285	<3%
Rabbit Ears	9,426	US 40	6.8%
Red Hill	9,993	US 285	6%
Red Mountain	11,018	US 550	+7%
Slumgullion	11,361	CO 149	9.4% N 7.9% S
Spring Creek	10,901	CO 149	7.5%
Squaw	9,807	CO 103	6%
Tennessee	10,424	US 24	6%
Trail Ridge Rd.	12,183	US 34	5.4% W
Trout Creek	9,346	US 24/285	5.2%
Ute	9,165	US 24	5.6%
Vail	10,666	I-70	7%
Wilkerson	9,507	US 24	5.8%
Willow Creek	9,621	CO 125	6.3%
Wolf Creek	10,850	US 160	6.5%

SKI AREAS

		KEY
1	Arapahoe Basin	F-13
2	Aspen Highlands	H-9
3	Aspen Mountain	H-9
4	Beaver Creek	F-10
5	Breckenridge	G-12
6	Buttermilk	H-9
7	Copper Mountain	G-12
8	Crested Butte	I-9
9	Echo Mountain	F-14
10	Eldora	E-14
11	Granby Ranch	E-13
12	Hesperus	O-5
13	Howelsen	C-9
14	Kendall Mountain	M-6
15	Keystone	F-13
16	Loveland	F-13
17	Monarch	J-11
18	Powderhorn	H-4
19	Purgatory	N-5
20	Silverton Mountain	M-6
21	Ski Cooper	G-11
22	Snowmass	H-9
23	Steamboat	C-9
24	Sunlight	G-7
25	Telluride	M-5
26	Vail	F-11
27	Winter Park	E-13
28	Wolf Creek	O-10

FOR ADDITIONAL SKIING INFORMATION: COLORADO.COM/28RESORTS.

NATIONAL PARKS, MONUMENTS & CONSERVATION AREAS

BROWNS CANYON NATIONAL MONUMENT THIS ARKANSAS River-carved beauty is one of the nation's most popular whitewater rafting and fishing locales. **I-11**

BLACK CANYON OF THE GUNNISON NATIONAL PARK One of North America's most spectacular canyons; a 2,000-foot chasm cut by the Gunnison River over 2 million years. **J-6**

BENT'S OLD FORT RECONSTRUCTED 1830s fur-trading fort on the Santa Fe Trail; period reproductions, antiques and artifacts excavated there. **L-23**

CANYONS OF THE ANCIENTS National Monument The richest archaeological area in the US. Learn about this remote spot at the Anasazi Heritage Center near Dolores. **O-1**

CHIMNEY ROCK NATIONAL MONUMENT The newest monument, Chimney Rock's sandstone spires mark a spiritually significant spot for the Ancestral Puebloan people. **P-8**

COLORADO NATIONAL MONUMENT One of the American West's grandest landscapes. A vast plateau-and-canyon panorama with sheer canyons along 23-mile Rim Rock Drive. **H-2**

CURECANTI NATIONAL RECREATION AREA More than 60 miles long; includes Blue Mesa Reservoir (largest in CO) and two other lakes. **K-8**

DOMINGUEZ-ESCALANTE NATIONAL Conservation Area Features petroglyphs, waterfalls, red-sandstone canyons and cliffs and a 66,000-acre wilderness area. **I-3**

DINOSAUR NATIONAL MONUMENT This monument offers some of the best sandstone canyon scenery and a world-famous fossil quarry. **B-1**

FLORISSANT FOSSIL BEDS NATIONAL MONUMENT A massive volcanic eruption 35 million years ago buried this area, creating insect, fish, plant and tree fossils. **I-16**

GREAT SAND DUNES NATIONAL PARK & PRESERVE Covering more than 565 square miles, the park has towering mountains of sand that rise up to 750 feet high. **N-14**

GUNNISON GORGE NATIONAL CONSERVATION AREA Adobe hills, rugged sandstone cliffs, pinyon-juniper woods and an impressive river canyon. **J-5**

HOVENWEEP NATIONAL MONUMENT Stone masonry towers line canyons within the six separate and remote clusters of dwellings built by the Pueblo Indians 900 years ago. **O-1**

MCINNIS CANYONS NATIONAL CONSERVATION AREA Walk where dinosaurs roamed and experience rugged wilderness canyons, sandstone arches, rock spires and a relaxing float on the Colorado River. **H-1**

MESA VERDE NATIONAL PARK A UNESCO World Heritage Site with more than 4,000 archaeological sites, some dating back thousands of years. More than 600 cliff dwellings line the canyon walls. **P-3**

ROCKY MOUNTAIN NATIONAL PARK Colorado's largest national park has streams, valleys, mountain lakes, 113 peaks more than 10,000 feet above sea level, and 78 peaks more than 12,000 feet above. **C-14**

YUCCA HOUSE NATIONAL MONUMENT An unexcavated Ancestral Puebloan valley pueblo. The monument has no fees or facilities, so visitors are on their own to explore its cluster of ancient mounds. **P-2**

STATE PARKS 800-678-CAMP, CPW.STATE.CO.US

Park	Key	Park	Key
Arkansas Headwaters	J-13	Lathrop	N-17
Barr Lake	Metro Denver Inset	Lory	B-16
Boyd Lake	C-17	Mancos	O-3
Castlewood Canyon	G-18	Mueller	I-16
Chatfield	Metro Denver Inset	Navajo	P-7
Cherry Creek	Metro Denver Inset	North Sterling	B-24
Cheyenne Mountain	J-17	Paonia	I-7
Crawford	J-6	Pearl Lake	A-9
Eldorado Canyon	Metro Denver Inset	Ridgway	L-5
Eleven Mile	I-15	Rifle Falls	F-6
Elkhead Reservoir	B-7	Rifle Gap	F-6
Fishers Peak	B-7	Roxborough	G-16
Golden Gate Canyon	F-15	Spinney Mountain	I-14
Harvey Gap	F-6	St. Vrain	D-17
Highline Lake	H-1	Stagecoach	C-9
Jackson Lake	C-20	State Forest	B-12
James M. Robb – Colorado River	H-3	Staunton	G-15
John Martin Reservoir	L-25	Steamboat Lake	A-9
Lake Pueblo	K-18	Sweitzer	J-5
		Sylvan Lake	G-10
		Trinidad Lake	P-18
		Vega	H-6
		Yampa River	B-7

SEE REVERSE SIDE FOR NATIONAL WILDLIFE REFUGES & AREAS.

MILEAGE TABLE

	ALAMOSA	ASPEN	BOULDER	BURLINGTON	CAÑON CITY	CENTRAL CITY	COLORADO SPRINGS	CORTEZ	CRAIG	DENVER	DURANGO	ESTES PARK	FORT COLLINS	FORT MORGAN	GEORGETOWN	GLENWOOD SPRINGS	GRAND JUNCTION	GREELEY	GUNNISON	JULESBURG	LA JUNTA	LAMAR	LEADVILLE	LIMON	MEEKER	MONTROSE	OURAY	PAGOSA SPRINGS	PUEBLO	SALIDA	SILVERTON	SPRINGFIELD	STEAMBOAT SPRINGS	STERLING	TELLURIDE	TRINIDAD	VAIL	WALSENBURG	WRAY
ALAMOSA																																							
ASPEN	163
BOULDER	262	180
BURLINGTON	296	308	187
CAÑON CITY	139	145	143	195
CENTRAL CITY	217	144	36	199	146
COLORADO SPRINGS	163	157	97	150	45	102
CORTEZ	194	277	392	490	302	382	347
CRAIG	296	157	219	373	242	191	251	349
DENVER	212	162	27	163	115	34	70	377	208
DURANGO	149	249	348	445	257	336	302	45	321	332
ESTES PARK	280	204	37	230	183	63	138	445	182	71	399
FORT COLLINS	274	223	46	224	177	82	132	439	200	65	394	42
FORT MORGAN	290	238	96	141	193	111	148	455	285	81	409	102	81
GEORGETOWN	189	116	66	210	132	28	112	354	153	45	309	88	106	122
GLENWOOD SPRINGS	204	41	178	324	187	141	198	259	116	159	231	196	220	236	114
GRAND JUNCTION	249	130	264	412	248	230	287	197	152	248	169	285	308	324	202	89
GREELEY	264	212	61	193	166	86	122	428	233	54	384	50	30	51	96	209	298
GUNNISON	122	146	212	316	121	201	166	201	278	196	173	265	258	273	173	162	126	247
JULESBURG	393	339	198	123	285	214	240	558	364	182	512	205	162	103	225	339	427	154	376
LA JUNTA	147	247	206	159	102	207	105	341	345	175	296	243	237	181	217	290	350	227	224	265
LAMAR	202	302	227	107	158	239	159	397	400	203	351	270	264	198	250	345	405	251	279	230	56
LEADVILLE	134	59	121	267	117	85	129	299	162	103	254	145	164	179	57	89	178	153	118	282	220	275
LIMON	228	230	111	77	118	122	73	421	296	86	375	153	147	83	133	246	335	134	239	167	98	117	190
MEEKER	272	109	246	391	255	209	266	300	48	227	273	231	251	303	182	68	104	280	230	412	357	413	138	314
MONTROSE	187	141	319	382	186	265	231	136	213	261	108	319	323	339	238	123	61	312	65	442	289	344	183	306	165
OURAY	221	177	355	417	222	300	267	118	249	297	72	355	359	374	274	159	97	348	101	477	324	380	219	340	200	36
PAGOSA SPRINGS	89	222	288	385	197	277	242	105	356	272	60	341	334	350	259	264	229	323	165	453	236	292	194	316	332	168	132
PUEBLO	122	184	141	191	39	144	42	316	282	112	271	180	174	190	154	227	287	164	161	280	64	119	155	114	294	226	262	211
SALIDA	83	88	153	253	57	143	102	248	222	138	202	207	200	216	115	130	193	189	66	319	160	215	60	176	198	132	167	143	97
SILVERTON	198	200	378	441	245	323	290	94	272	320	49	378	382	398	297	182	120	371	124	501	345	400	242	364	224	59	23	109	285	191
SPRINGFIELD	233	348	274	153	204	285	205	427	446	249	382	315	310	244	296	391	451	296	325	276	101	46	319	163	459	390	426	322	165	261	431
STEAMBOAT SPRINGS	254	155	177	331	200	148	209	373	42	166	345	140	160	243	113	114	194	190	238	322	303	371	120	254	91	237	272	314	240	180	296	416
STERLING	335	281	140	141	227	156	182	499	304	125	454	147	102	45	167	280	379	96	318	59	206	224	224	108	348	383	419	394	221	260	442	270	262
TELLURIDE	253	207	384	448	252	330	297	77	279	327	118	385	389	404	304	189	127	378	131	508	355	410	249	372	230	66	50	178	292	198	74	456	303	449
TRINIDAD	109	242	225	237	125	229	127	304	367	197	259	265	259	252	240	283	334	249	217	336	81	136	214	169	351	283	318	199	86	154	308	123	325	277	349
VAIL	172	102	118	262	133	80	142	320	131	98	292	140	159	174	53	61	150	148	156	278	258	319	38	185	129	184	220	232	172	98	243	336	98	219	250	310
WALSENBURG	73	205	189	223	88	192	90	267	330	160	222	228	222	238	201	247	307	212	181	322	74	130	177	156	314	246	281	162	49	117	271	160	289	263	312	37	215
WRAY	351	324	184	55	251	197	206	540	370	166	495	187	167	86	207	321	410	137	359	67	217	163	265	133	389	424	460	435	246	301	483	209	327	85	490	292	260	279

MILES 0 5 10 15 20 25
KILOMETERS 0 10 20 30 40
NORTH

COLORADO TOURISM OFFICE

COLORADO.COM

511 Travel Info

CITY INDEX

Population shown in blue
County Seat shown in bold
Elevation shown in central column State population information from 2020 census

Place	Population	Elevation	Key
A			
Abarr		4,230	E-26
Agate		5,430	G-21
Aguilar	479	6,400	O-18
Akron	1,682	**4,662**	**D-24**
Alamosa	9,367	**7,544**	**O-13**
Allenspark		8,250	D-15
Allison		6,250	P-7
Alma	329	10,355	G-12
Almont		8,010	J-9
Amherst		3,680	B-28
Antero Junction		9,220	I-13
Anton		4,870	F-24
Antonito	752	7,888	P-13
Arapahoe		4,050	I-28
Arboles		6,260	P-7
Arlington		4,240	K-23
Aroya		4,600	I-24
Arriba	206	5,228	G-24
Arriola		6,400	O-2
Arvada	121,936	5,337	E-16
Aspen	7,657	**7,908**	**H-9**
Atwood		3,990	B-24
Ault	2,126	4,940	B-18
Aurora	387,377	5,342	F-17
Austin		5,025	I-5
Avon	6,952	7,430	F-11
Avondale		4,550	L-19
B			
Bailey		7,750	G-15
Barnsville		4,650	C-19
Bartlett		3,870	O-28
Basalt	4,183	6,624	G-8
Battlement Mesa		5,447	G-5
Baxter		4,610	K-19
Bayfield	2,586	6,900	P-6
Bedrock		4,970	K-1
Bellvue		5,120	B-16
Bennett	3,017	5,483	E-19
Bergen Park		7,791	F-15
Berthoud	10,806	5,030	C-16
Beshoar Jct		5,910	P-19
Bethune	235	4,257	G-27
Beulah		6,200	L-17
Black Forest		7,370	H-18
Black Hawk	131	8,042	E-15
Blanca	407	7,746	O-15
Blue Mountain		5,820	C-1
Blue River	928	10,000	G-12
Bonanza	21	9,400	K-12
Boncarbo		6,870	P-18
Bond		6,710	E-10
Boone	373	4,500	K-20
Boulder	107,645	**5,363**	**D-16**
Bowie		5,850	I-7
Bow Mar	947	5,500	F-17
Boyero		4,730	I-24
Brandon		3,930	K-27
Branson	72	6,298	P-21
Breckenridge	4,954	**9,603**	**F-13**
Breen		7,500	P-4
Briggsdale		4,840	B-19
Brighton	40,783	**4,982**	**E-18**
Bristol		3,550	L-27
Brookside	261	5,325	K-16
Broomfield	72,236	**5,420**	**E-16**
Brush	5,438	4,231	C-22
Buckingham		4,940	B-21
Buena Vista	3,116	7,954	I-12
Buffalo Creek		6,750	G-16
Buford		7,100	E-6
Burlington	3,126	**4,163**	**G-28**
Burns		6,600	E-9
Byers		5,200	F-20
C			
Caddoa		3,780	L-25
Cahone		6,600	N-1
Calhan	827	6,507	H-20
Cameo		4,820	H-3
Camp Bird		9,750	M-6
Campion		5,120	C-16
Campo	102	4,339	P-26
Cañon City	16,536	**5,332**	**K-16**
Capulin		7,810	O-12
Carbondale	6,729	6,181	G-8
Carlton		3,530	L-27
Carr		5,700	A-17
Cascade		7,370	I-17
Castle Pines	11,664	3,614	G-17
Castle Rock	70,567	**6,202**	**G-17**
Cedaredge	2,313	6,100	I-5
Cedarwood		5,600	M-18
Centennial	110,156	5,650	F-17
Center	2,385	7,645	N-12
Central City	730	**8,496**	**E-15**
Chama		6,420	P-15
Cheraw	245	4,130	L-23
Cherry Hills Village	6,620	5,480	F-17
Cheyenne Wells	815	**4,296**	**I-28**
Chimney Rock		6,540	P-7
Chipita Park		7,560	I-17
Chivington		3,890	K-27
Chromo		7,280	P-9
Cimarron		6,900	K-6
Clark		7,260	B-9
Clarkville		4,050	C-26
Clifton		4,710	H-3
Climax		11,320	G-12
Coal Creek	350	5,600	K-16
Coaldale		6,480	K-15
Coalmont		8,200	B-11
Cokedale	121	6,200	P-18
Collbran	727	5,987	H-5
Colorado City		5,800	M-17
Colorado Springs	482,131	**6,012**	**I-17**
Columbine		8,680	A-9
Columbine Valley	1,508	5,280	F-16
Commerce City	59,317	5,150	E-17
Como		9,800	F-13
Conejos		7,800	P-13
Conifer		**8,270**	**F-15**
Cope		4,400	F-25
Copper Mountain		9,680	F-12
Cortez	8,734	**6,200**	**O-2**
Cotopaxi		6,380	K-14
Cowdrey		7,910	A-11
Craig	8,953	**6,185**	**C-6**
Crawford	429	6,800	J-6
Creede	315	**8,852**	**M-9**
Crested Butte	1,682	8,885	I-9
Crestone	138	7,863	M-14
Cripple Creek	1,266	**9,494**	**J-16**
Crook	110	3,711	A-26
Crowley	166	4,275	L-21
Cuchara		8,470	O-16
D			
Dacono	6,572	5,017	D-17
Dailey		4,130	B-26
DeBeque	546	4,935	G-4
Deckers		6,400	G-16
Deer Ridge		8,930	C-14
Deer Trail	856	5,183	F-21
Delhi		5,040	N-21
Del Norte	1,541	**7,874**	**N-11**
Delta	9,030	**4,961**	**I-4**
Denver	735,538	**5,280**	**F-17**
Devine		4,570	K-19
Dillon	967	9,156	F-13
Dinosaur	334	5,900	D-1
Divide		9,160	I-16
Dolores	964	6,936	O-3
Dotsero		6,160	F-8
Dove Creek	715	**6,843**	**M-1**
Dowd		7,750	F-11
Doyleville		8,070	K-10
Drake		6,160	C-15
Dumont		7,950	E-14
Dunton		8,840	M-4
Dupont		5,110	E-17
Durango	19,690	**6,512**	**O-5**
E			
Eads	632	**4,213**	**K-26**
Eagle	6,911	**6,600**	**F-9**
East Portal		9,200	E-14
Eaton	6,000	4,839	B-18
Echo Lake		10,650	F-14
Eckert		5,568	I-5
Eckley	260	3,894	D-27
Edgewater	5,393	5,355	F-16
Edwards		7,220	F-10
Egnar		7,330	M-1
Elbert		6,720	H-19
Eldora		8,700	E-14
Eldorado Springs		5,750	E-16
Elizabeth	1,867	6,448	G-18
Elk Springs		6,370	C-3
Ellicott		6,010	I-19
Elmores Corner		6,971	P-5
El Moro		5,770	P-19
El Rancho		7,670	F-15
Empire	302	8,601	F-14
Englewood	35,099	5,306	F-17
Erie	30,318	5,038	D-16
Estes Park	6,553	7,522	C-15
Evans	23,183	4,651	C-18
Evergreen		7,040	F-15
F			
Fairplay	803	**9,953**	**H-13**
Falcon		6,830	I-18
Farisita		6,960	N-16
Federal Heights	13,598	5,535	E-16
Ferncliff		8,214	D-15
Firestone	15,298	4,970	D-17
Firstview		4,580	I-27
Flagler	567	4,931	G-25
Fleming	405	4,240	B-25
Florence	3,982	5,187	K-16
Florissant		8,170	I-16
Fort Collins	168,234	**4,984**	**B-16**
Fort Garland		7,936	O-15
Fort Lewis		7,610	P-5
Fort Lupton	8,666	4,914	D-18
Fort Lyon		3,870	L-24
Fort Morgan	11,249	**4,330**	**D-22**
Fountain	31,017	5,546	J-18
Fowler	1,149	4,341	L-21
Foxfield	771	5,726	F-18
Foxton		6,460	G-16
Franktown		6,120	G-18
Fraser	1,348	8,550	E-13
Frederick	11,515	4,962	D-17
Frisco	2,874	9,097	F-12
Fruita	14,295	4,498	H-2
G			
Galatea		4,380	J-25
Galeton		4,760	B-18
Garcia		7,693	P-15
Garden City	279	4,670	C-18
Gardner		7,000	M-16
Garo		9,180	H-13
Gateway		4,590	J-1
Gem Village		6,850	P-6
Genoa	147	5,602	G-23
Georgetown	1,102	**8,519**	**F-14**
Gilcrest	1,169	4,754	C-18
Gill		4,670	C-19
Gilman		8,970	F-11
Glade Park		6,750	I-2
Gladstone		10,600	M-6
Glendale	5,102	5,350	F-17
Glendevey		8,300	A-13
Glen Haven		7,100	C-15
Glenwood Springs	10,222	**5,746**	**F-7**
Golden	20,347	**5,675**	**F-16**
Goodrich		4,380	C-21
Gould		8,910	B-13
Granada	509	3,484	L-27
Granby	2,174	7,935	D-13
Grand Junction	63,447	**4,586**	**H-2**
Grand Lake	476	8,369	D-13
Granite		8,920	H-12
Grant		8,580	G-14
Great Divide		6,850	B-5
Greeley	108,958	**4,663**	**C-18**
Green Mtn. Falls	729	7,000	I-17
Greenwood Village	14,907	5,422	F-17
Greystone		6,673	B-2
Grover	161	5,071	A-20
Guffey		8,660	J-15
Gulnare		6,800	O-18
Gunnison	6,840	**7,703**	**J-9**
Gypsum	7,304	6,334	F-9
H			
Hahns Peak		8,120	A-9
Hale		3,600	F-28
Hamilton		6,240	C-6
Hartman	76	3,600	L-28
Hartsel		8,860	H-13
Hasty		3,870	L-25
Haswell	74	4,538	K-24
Hawley		3,930	M-22
Haxtun	937	4,028	B-26
Hayden	1,977	6,336	C-8
Heartstrong		4,050	E-28
Heeney		7,870	E-11
Henderson		5,020	E-17
Hereford		5,260	A-20
Hermosa		6,640	O-5
Hesperus		8,110	O-5
Hillrose	258	4,165	C-23
Hillside		7,480	K-14
Hoehne		5,700	O-19
Holly	775	3,397	L-28
Holyoke	2,239	**3,746**	**B-28**
Homelake		7,620	N-12
Hooper	104	7,553	N-13
Hotchkiss	928	5,351	I-6
Hot Sulphur Springs	678	**7,670**	**D-12**
Howard		6,720	K-13
Hoyt		4,760	D-20
Hudson	2,768	5,024	D-18
Hugo	782	5,046	H-23
Hygiene		5,090	D-16
I			
Idaho Springs	1,857	7,540	F-15
Idalia		3,960	F-28
Idledale		6,460	F-16
Ignacio	963	6,432	P-6
Iliff	272	3,833	A-25
Indian Hills		6,840	F-15
J			
Jamestown	254	6,920	D-15
Jansen		6,070	P-19
Jaroso		7,568	P-14
Jefferson		9,500	G-13
Joes		4,270	F-26
Johnson Village		7,850	I-12
Johnstown	13,923	4,820	C-17
Julesburg	1,161	**3,477**	**A-28**
K			
Karval		5,070	J-23
Kassler		5,500	F-16
Keenesburg	1,302	4,958	D-19
Keota		4,961	B-20
Kersey	1,798	4,617	C-19
Keystone		9,250	F-13
Kim	70	5,690	P-23
Kiowa	826	**6,347**	**G-19**
Kirk		4,220	F-26
Kit Carson	229	4,285	I-26
Kittredge		6,810	F-15
Kline		6,950	P-4
Kornman		3,680	L-26
Kremmling	1,523	7,364	D-11
Kutch		5,670	I-21
L			
Lafayette	28,579	5,237	E-16
La Garita		7,840	M-22
Laird		3,400	D-28
La Jara	805	7,602	O-13
La Junta	6,854	**4,066**	**M-23**
Lake City	388	**8,671**	**M-7**
Lake George		7,980	I-15
Lakeside	8	5,360	F-16
Lakewood	157,429	5,440	F-16
Lamar	7,641	3,622	L-26
La Plata		9,200	O-4
Laporte		5,060	B-16
Larkspur	203	6,680	H-17
Last Chance		4,780	F-22
La Salle	2,466	4,676	C-18
Las Animas	2,128	**3,901**	**L-24**
La Veta	809	7,013	O-17
Lawson		8,120	F-14
Lay		6,170	B-5
Lazear		5,440	I-5
Leadville	2,773	**10,152**	**H-11**
Lebanon		6,672	O-2
Lewis		6,650	O-2
Limon	1,945	5,366	G-22
Lindon		4,890	F-23
Littleton	46,000	**5,362**	**F-17**
Livermore		5,800	A-16
Lochbuie	7,885	4,980	D-18
Log Lane Village	848	4,330	C-21
Loma		4,510	H-1
Lone Tree	13,614	5,915	F-17
Lonetree		7,030	P-8
Longmont	98,445	4,979	D-16
Los Sauces		7,500	O-14
Louisville	19,060	5,350	E-16
Louviers		5,680	G-17
Loveland	83,517	4,982	C-16
Lucerne		4,750	C-18
Lycan		3,750	N-28
Lyons	2,058	5,374	D-16
M			
Mack		4,520	H-1
Maher		6,700	J-6
Malta		9,560	H-11
Manassa	1,019	7,683	P-13
Mancos	1,398	6,993	O-4
Manitou Springs	5,461	6,412	I-17
Manzanola	410	4,252	L-21
Marble	140	7,950	H-8
Marshall		5,480	E-16
Marvel		6,720	P-4
Masonville		5,380	C-16
Masters		4,490	C-20
Matheson		5,780	H-21
Maybell		5,920	B-4
Mayday		8,080	O-4
May Valley		3,710	L-26
McClave		3,860	L-25
McCoy		6,690	E-11
Mead	5,003	5,140	D-17
Meeker	2,318	**6,249**	**D-5**
Meeker Park		8,480	D-15
Meredith		7,790	G-10
Merino	281	4,035	C-23
Mesa		5,650	H-4
Mesita		7,660	P-14
Milliken	8,688	4,760	C-17
Milner		6,530	C-9
Mineral Hot Springs		7,740	L-13
Minturn	1,147	7,817	F-11
Model		5,610	O-20
Moffat	123	7,561	M-13
Molina		5,610	H-4
Monarch		10,790	J-11
Montezuma	75	10,280	F-13
Monte Vista	4,067	7,663	N-12
Montrose	19,902	**5,794**	**K-5**
Monument	8,152	6,960	H-17
Monument Park		8,523	P-16
Morrison	430	5,800	F-16
Mosca		7,550	N-13
Mountain View	549	5,385	F-16
Mountain Village	1,470	9,400	M-5
Mt. Crested Butte	893	8,945	I-9
Mt. Princeton Hot Springs		8,100	J-12
N			
Nathrop		7,690	J-12
Naturita	526	5,431	L-2
Nederland	1,557	8,236	E-15
New Castle	4,962	5,550	F-6
Ninaview		4,400	N-24
Niwot		5,090	D-16
North Avondale		4,510	K-19
Northglenn	38,845	5,460	E-17
Norwood	598	7,014	L-3
Nucla	688	5,862	K-2
Nunn	497	5,185	B-18
O			
Oak Creek	959	7,414	D-9
Ohio		8,560	J-10
Olathe	1,824	5,346	J-5
Olney Springs	325	4,391	L-21
Ophir	190	9,280	M-5
Orchard		4,400	C-20
Orchard City	3,242	5,800	I-5
Ordway	1,013	**4,312**	**L-22**
Otis	484	4,335	D-25
Ouray	1,046	**7,706**	**L-6**
Ovid	302	3,521	A-27
Oxford		6,590	P-6
P			
Padroni		4,000	A-24
Pagoda		6,570	C-7
Pagosa Jct.		6,260	P-8
Pagosa Springs	2,132	**7,079**	**P-9**
Palisade	2,797	4,727	H-3
Palmer Lake	3,037	7,225	H-17
Paoli	35	3,898	B-27
Paonia	1,474	5,674	I-6
Parachute	1,114	5,095	G-4
Paradox		5,300	K-1
Parkdale		5,760	K-15
Parker	58,673	5,870	F-18
Parlin		7,930	K-10
Parshall		7,560	D-12
Peckham		4,720	C-18
Peetz	237	4,432	A-24
Penrose		5,330	K-17
Peoria		5,187	F-20
Peyton		6,780	H-19
Phippsburg		7,420	D-9
Pierce	938	5,035	B-18
Pine Grove		6,770	G-15
Pine Junction		8,443	G-15
Pinecliffe		8,000	E-15
Pinewood Springs		6,500	D-15
Pitkin	70	9,241	J-11
Placerville		7,300	L-4
Platoro		9,750	O-11
Platteville	3,000	4,820	D-18
Pleasant View		6,900	N-2
Poncha Springs	1,134	7,469	K-12
Poudre Park		5,676	B-15
Powderhorn		8,080	L-8
Powder Wash		6,700	A-3
Pritchett	130	4,827	O-25
Proctor		3,770	A-25
Prospect Valley		4,840	D-19
Pryor		6,426	O-18
Pueblo	112,751	**4,695**	**K-18**
Pueblo West		4,960	K-18
Punkin Center		5,360	I-20
Purcell		5,010	B-18
R			
Radium		6,910	E-10
Ramah	131	6,094	H-20
Rand		8,620	C-12
Rangely	2,300	5,224	D-1
Raymer	120	4,773	B-21
Raymond		7,800	D-15
Red Cliff	300	8,750	F-11
Red Feather Lakes		8,200	A-14
Redmesa		6,550	P-4
Red Mountain		10,640	M-6
Redstone		7,180	H-8
Redvale		6,470	L-3
Red Wing		7,750	N-16
Rico	262	8,827	N-5
Ridgway	1,039	6,985	L-6
Rifle	9,775	5,345	F-5
Rio Blanco		7,250	F-5
Rockport		5,700	A-18
Rockvale	504	5,350	K-16
Rockwood		7,350	O-5
Rocky Ford	3,806	4,178	L-22
Roggen		4,700	D-19
Rollinsville		8,420	E-15
Romeo	417	7,750	P-13
Rosita		8,810	L-15
Roxborough Park		6,040	G-16
Royal Gorge		6,400	K-15
Rush		6,010	I-20
Rustic		7,160	B-14
Rye	253	6,900	M-17
S			
Saguache	531	**7,697**	**L-12**
Salida	5,690	**7,036**	**J-13**
San Acacio		7,820	P-14
Sanford	900	7,560	P-13
San Francisco		9,200	P-15
San Luis	692	**7,965**	**P-15**
San Pablo		8,100	P-15
Sapinero		7,600	K-7
Sargents		7,920	K-11
Sawpit	38	7,554	M-5
Security-Widefield		5,730	J-18
Sedalia		5,860	G-17
Sedgwick	137	3,500	A-27
Segundo		6,480	P-18
Seibert	214	4,710	G-25
Severance	7,634	4,890	B-17
Shaffers Crossing		7,960	G-17
Shawnee		8,150	G-14
Sheridan	6,027	5,307	F-16
Sheridan Lake	88	4,283	K-28
Silt	3,109	5,432	F-6
Silver Cliff	741	7,982	L-15
Silver Plume	175	9,118	F-14
Silverthorne	4,906	8,790	F-12
Silverton	679	**9,318**	**M-6**
Simla	690	6,029	H-20
Skyway		9,800	H-4
Slater		6,540	A-7
Slick Rock		5,510	L-1
Snowmass		6,880	G-9
Snowmass Village	2,760	8,575	H-9
Snyder		4,180	C-22
Somerset		6,040	I-7
South Fork	425	8,180	N-10
Spar City		9,440	N-9
Springfield	1,364	**4,365**	**O-26**
Starkville	55	6,360	P-19
State Bridge		6,740	E-10
Steamboat Springs	13,169	**6,695**	**B-9**
St. Elmo		10,000	J-11
Sterling	14,078	**3,935**	**B-24**
Stoneham		4,600	B-22
Stoner		7,480	N-3
Stonewall		7,800	P-17
Stonington		3,940	O-28
Strasburg		5,380	E-19
Stratton	640	4,414	G-26
Sugar City	244	4,308	L-22
Summitville		11,250	O-10
Sunbeam		5,880	B-4
Superior	13,413	5,512	E-16
Swink	595	4,118	L-22
T			
Tabernash		8,320	D-13
Ted's Place		5,240	B-16
Telluride	2,416	**8,745**	**M-5**
Texas Creek		6,230	K-14
Thatcher		5,420	N-20
The Forks		5,880	B-16
Thornton	148,113	5,268	E-17
Timnath	3,193	4,877	B-17
Timpas		4,480	M-22
Tincup		10,160	J-11
Tiny Town		6,480	F-16
Toonerville		4,170	M-24
Toponas		8,280	D-9
Towaoc		5,843	P-2
Towner		3,920	K-28
Trinchera		5,800	P-21
Trinidad	8,127	6,025	P-19
Twin Lakes		9,210	H-11
Two Buttes	40	4,125	N-27
Tyrone		5,520	O-20
U			
Uravan		4,990	K-2
V			
Vail	5,489	8,150	F-11
Valdez		6,470	P-18
Vancorum		5,340	L-2
Vernon		3,950	E-27
Victor	426	9,693	J-16
Vilas	106	4,158	O-27
Villa Grove		7,980	L-13
Villegreen		5,500	O-23
Vineland		4,640	L-19
Virginia Dale		6,970	A-15
Vona	106	4,504	G-26
W			
Wagon Wheel Gap		8,390	N-9
Walden	609	**8,099**	**B-12**
Walsenburg	3,003	**6,185**	**N-18**
Walsh	513	3,956	O-28
Ward	168	9,258	D-15
Watkins		5,530	E-18
Waunita Hot Springs		8,940	J-11
Weldona		4,340	C-21
Wellington	9,620	5,201	B-17
Westcliffe	692	**7,888**	**L-15**
Westcreek		7,520	H-16
Westminster	115,046	5,280	E-17
Weston		7,000	P-17
Wetmore		6,081	L-16
Wheat Ridge	31,857	5,445	F-16
Whitewater		4,660	I-3
Wiggins	1,152	4,540	D-20
Wild Horse		4,470	I-25
Wiley	395	3,731	L-26
Willard		4,340	B-23
Williamsburg	682	5,380	K-16
Windsor	27,659	4,800	C-17
Winter Park	1,106	9,110	E-14
Wolcott		6,960	F-10
Woodland Park	8,1151	8,465	I-16
Woodrow		4,480	E-22
Woody Creek		7,400	G-9
Wray	2,353	**3,516**	**D-28**
Y			
Yampa	463	7,892	D-9
Yellow Jacket		6,900	N-2
Yoder		6,020	I-20
Yuma	3,497	4,132	D-26